7 O'Clock Edition.

Own a Wheel.

Something you possess for which you have no further use may be exchanged for a good bicycle through the Post-Dispatch Exchange Column.

ST. LOUIS POST-DISPATCH

THE ONLY ST. LOUIS EVENING NEWSPAPER WITH THE ASSOCIATED PRESS DISPATCHES.
TWELVE PAGES.

VOL. 56, NO. 220. ST. LOUIS, MONDAY EVENING, MARCH 28, 1904. PRICE: In St. Louis One Cent. Outside St. Louis Two Cents.

7 O'Clock Edition.

GREAT DAMAGE BY FLOODS IN THREE STATES

Many Streams in Illinois, Michigan and Indiana Have Overflowed Their Banks and Are Ruining Wheat Fields and Washing Away Buildings.

SOME LOSS OF LIFE AND MUCH SUFFERING AMONG VICTIMS

Indianapolis Waterworks Are Flooded and the City Would Be at Mercy of Fire If It Should Break Out.

STATES MENACED AND OFFENDING RIVERS.

In Illinois—Des Plaines, Illinois, Calumet, Fox, Kaskaskia.
In Michigan—Grand, Flint, Kalamazoo, St. Joseph, Shiawassee, Battle Creek, Saginaw, Tittanbawassee.
In Indiana—Wabash, White.

Floods in Illinois, Indiana and Michigan are destroying a vast amount of property and menacing life in many communities.

In Illinois, the Desplaines, Illinois, Calumet, Fox and Kaskaskia rivers are on the rampage.

The danger district lies around Peoria, where the Illinois has touched 23 feet above low water mark. This is the highest in the history of the city.

In East Peoria and along the bottom lands great damage has been done, many houses being submerged. The water has found its way into the basements of warehouses and a large amount of valuable stock and produce has been ruined.

Reports from up the river show that the flood has commenced to recede and it is believed that the danger point has been passed.

The other streams are out of their banks in many places. The most serious damage done by them has been in the flooding of wheat fields.

In Indiana the Wabash River, with its tributaries, is the principal offender.s

Three Lives Lost in the Rescue Work.

Three lives have been lost in the flood between Gas City and Jonesboro. Teddy McGovern, Robert Howe and William Carter, in efforts to rescue the family of James Martin from a dwelling, caught in mid-stream, were drowned or frozen to death in the branches of trees and in the drift wood.

At Noblesville, the damage surpasses all records. The large bridge on the Central Indiana Railroad is a twisted mass of steel lying at the bottom of the river. A washout occurred under the grade of the Indianapolis & Northern in Hamilton County, which cannot be repaired for several days. No cars have been running since Saturday morning. The southern part of Noblesville, which was supposed to be out of danger, is under water. No one was drowned, but there was much suffering and several deaths may occur from exposure.

At Terre Haute the water has reached its highest stage. In West Terre Haute, a district which the high water had not reached since 1883, 50 houses are under water and about 200 persons have been driven from their homes. The National road is under about six inches of water. At Taylorsville, a suburb, all the inhabitants have been driven from their homes.

Indianapolis at Mercy of Fires.

At Indianapolis, the City Street Railway and Interurban system were without power last night, because of the flooding of the power houses near White river, but the water receded sufficiently to enable operations to be resumed. Communication with North and East Indianapol's is cut off by the flood, which has swept away bridges. Many houses have been carried down White river and shattered against the stone bridges which connect the city proper with the suburbs. Many factories are closed because of the flooding of their engine rooms.

One hundred and eighty feet of the levy along the Wabash river near Oaktown has gone out and the water is rushing through, covering thousands of acres and driving the residents from their homes. Many left barely in time to save their lives and considerable live stock has been destroyed. The water in the Wabash is 21 feet, and rising. The Evansville & Terre Haute Railroad is endangered and a washout is imminent. Westport has been abandoned.

The country for miles around Brownstown is under several feet of water and White river is still rising rapidly. The pumping station and the power house and nearly all the factories have been flooded and have suspended operations. The levee, which protected thousands of acres of fine farming lands, has broken and the entire territory is inundated. The railroads in Jackson County have suffered immense damage as the result of the flood. Not a train on the Southern Indiana road has passed either in or out of Brownstown for 24 hours and there is little prospect that traffic will be resumed until Tuesday night.

Nearly every stream in Michigan is on the rampage—Grant, Flint, Kalamazoo, St. Joseph, Shiawassee, Battle Creek, Saginaw and Tittanbawassee being some of the offenders.

Conditions at Grand Rapids and nearby towns along the Grand river are very grave. The river gauge shows a depth of

CONTINUED ON PAGE THREE.

SENATOR BURTON IS FOUND GUILTY; NEW TRIAL ASKED

Senior Representative of Kansas in Highest Legislative Body of the Country Found Guilty of Accepting Money From a "Get-Rich-Quick" Concern to Protect Its Interest Before the Postoffice Department.

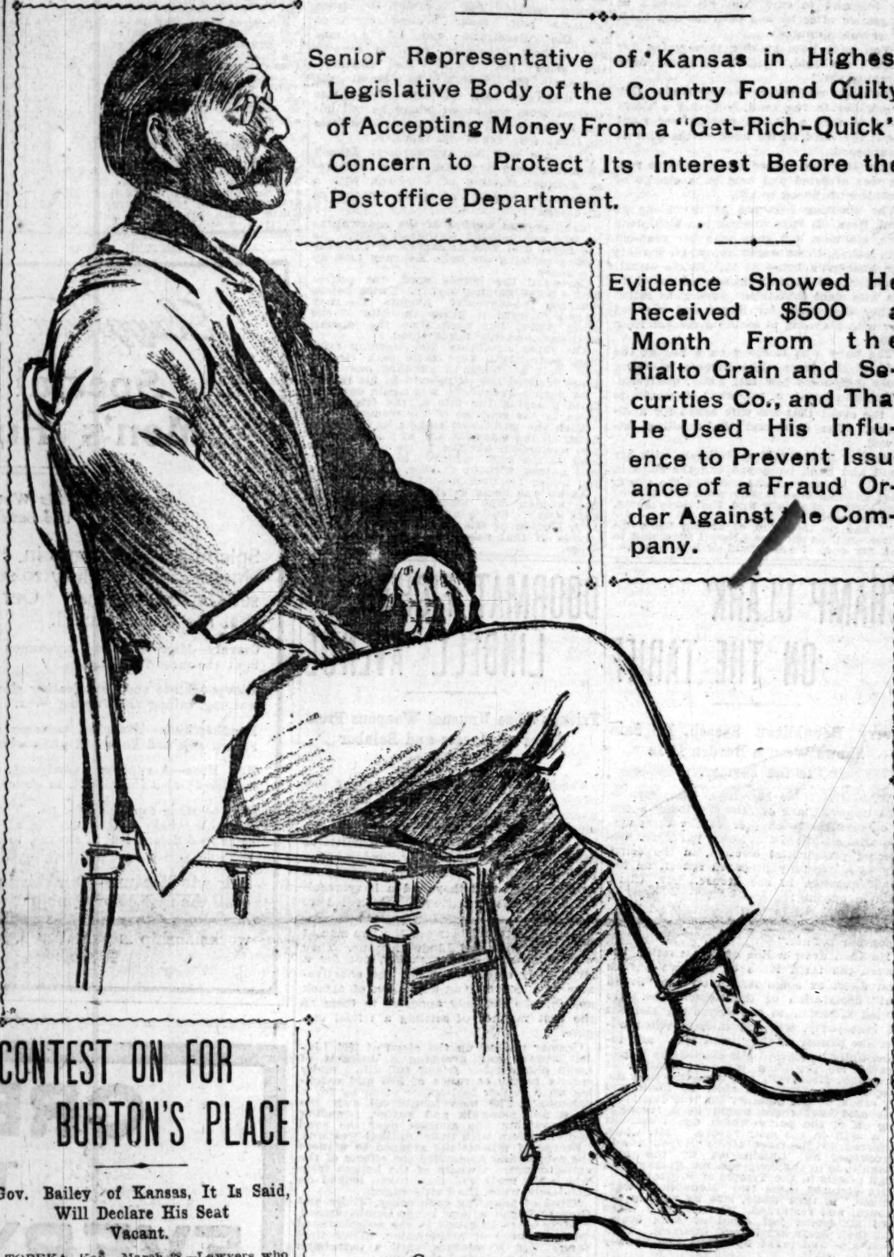

SENATOR JOSEPH RALPH BURTON.
SKETCHED IN COURT.

Evidence Showed He Received $500 a Month From the Rialto Grain and Securities Co., and That He Used His Influence to Prevent Issuance of a Fraud Order Against the Company.

Joseph Ralph Burton, senior United States senator from Kansas and a political leader of wide influence throughout the West, was convicted by a jury in the United States District Court this afternoon on the charge of accepting compensation to protect the interests of the Rialto Grain and Securities Co., a so-called "get-rich-quick" concern, before the postoffice department at Washington.

Senator Burton's attorneys filed a motion for a new trial, which will be argued later.

Judge Adams ordered the defendant to appear in court from day to day at 10 a. m. until his punishment shall be fixed.

Apart from the maximum penalty of a $10,000 fine and two years' imprisonment on each of six counts on which he was found guilty, which the court may impose, Senator Burton is forever barred from holding any public office in the United States.

The minimum penalty prescribed by the statute is a one day's jail sentence and a $1 fine. The usual proceedings of the federal courts is to give the maximum punishment on one count to first offenders.

The conclusion of the case, which has been in progress before Judge Elmer B. Adams since last Monday, marks the first conviction in the history of the nation of a member of the United States Senate.

Further, the case establishes the precedent of a prosecution under Section 1782 of the Revised Statutes of the United States, which prohibits members of Congress from accepting compensation for their services in any case which involves the interest of the Federal government.

Senator Burton's recourse is an appeal to the United States Circuit Court of Appeals, which body is the final arbiter of his case. Pending the final action of that tribunal he may give bond and secure temporary freedom.

In the course of the trial it developed that during his term of office Senator Burton had a total income from his law practice at Washington amounting to nearly $25,000 a year.

CONTEST ON FOR BURTON'S PLACE

Gov. Bailey of Kansas, It Is Said, Will Declare His Seat Vacant.

TOPEKA, Kan., March 28.—Lawyers who are close to Gov. Bailey regard the conviction of Senator Burton as an immediate vacation of his seat and the contest for the place will, it is believed, commence at once.

"A judgment against a man in a case of this kind," said an ex-justice of the Kansas Supreme Court today, "is regarded by the courts as a conviction in the meaning of the statutes, even though an appeal may be taken and the decision of the lower court subsequently reversed."

Gov. Bailey refuses to discuss the case. Politicians close to the chief executive express the belief that the choice of Senator Burton's successor lies between Fourth Assistant Postmaster-General Bristow of Salina, Kan., and Cyrus Leland, Jr., former Republican national committeeman from Kansas.

HOW BURTON MAY LOSE SENATE SEAT

Only If the Highest Federal Tribunal Sustains the Decision on an Appeal.

Special to the Post-Dispatch.

WASHINGTON, March 28.—Senator Burton will not lose his seat in the Senate unless the highest federal tribunal sustains the trial court upon appeal, if he makes appeal.

By the provisions of the statute under which Burton is convicted he is prohibited from ever afterwards holding a public office of trust, honor or profit. This will operate to vacate Senator Burton's seat in the United States Senate, provided the highest court sustains the conviction.

No act on by the senate would be required to dispossess him of office, although a resolution would be passed containing the verdict of the federal court, and thereby making record of the fact that the seat is vacant by declaring it so.

ADOLPHUS BUSCH BEREAVED.

His Brother, a Wine Merchant, Dies in Meinz, Germany.

Anton Busch, brother of Adolphus Busch of St. Louis, died in Meinz, Germany, last Friday. He was a well known wine merchant. Less than a year ago he visited America and for a time was a guest of his brother in St. Louis. While in St. Louis he was in ill health and underwent an operation.

Adolphus Busch, who is in California with a party of friends, has been notified by a telegram of the news received from Germany.

JUDGE ANSWERS JUROR'S OBJECTION AND ADVISES AGAINST DISAGREEMENT

Soon after court had been convened, with Senator Burton and his attorneys, Judge Krum and Fred W. Lehmann, and District Attorney Dyer and his assistants present, the jury was brought into court.

Foreman Charles Wall banged in a communication, which was hurriedly read.

After reading through the communication, Judge Adams, addressing the attorneys, announced that the communication stated to him that the jury was unable

CONTINUED ON PAGE THREE.

AHA! NOT A FINGER MARK ON CASEMENT

"How Did Robbers Get In?" Detectives Triumphantly Ask Proprietor of Tailoring Shop.

SHELVES ARE BARE, BUT—

Detectives Are Reminded of Outstanding Alimony Judgment Against Man Who Reported Burglary.

Ah! A-h-h! The rust is untouched. A real mystery at last. Me for promotion and glory now," exclaimed Detective Jack Cunningham of Chief Desmond's force, as he surveyed the window sill.

Cunningham and his partner had been sent to 4138 Olive street to probe the reported robbery of H. H. Gray's ladies' tailoring establishment, said to have occurred Saturday night while Gray was downtown.

Gray reported the robbery to Patrolman Young, who walks the beat near his store, before he had entered the store Sunday morning. He saw from the front door that the shelves were empty and called the patrolman.

Together they entered the store and found that every bit of stock had been removed. Upstairs and down the shelves were clean. Gray calculated rapidly for a moment after viewing the bare shelves and announced that he had lost $4000.

Sunday morning, with daylight, came the detectives. They interviewed Mr. Gray and heard his theory that the robbers had gained entrance by a rear window.

Mr. Gray also pointed out where a wagon had been driven up to the side fence, near the rear door of his shop, evidently to haul the goods away. Mr. Gray also pointed out that the position of the wagon would have been screened by a billboard between that point and Olive street.

Then they took up their own investigation.

The dust on the window sill over which the supposed robbers might have entered was undisturbed and no telltale finger mark was seen.

But there was, Mr. Gray pointed out, an indentation in the wood that might have been made by a pry.

But inside the window the detectives found a screen, fastened by a fragile staple which was unbroken. The theory that the robbers removed the long, slender rod with the ends of their fingers did not look good to the wise men from headquarters, although Mr. Gray thought well of it.

Later the detectives asked for the invoices that they might get the correct listing of the goods, but the robbers seemed to have taken them.

The proprietor's mental invoice of his loss included $16 in cash, a pair of cuff buttons, a part of a box of cigars and many partially finished Easter garments.

Mr. Gray explained that he was sleeping in his shop now, as Mrs. Gray had recently secured a divorce and a judgement for $50 a month alimony, which has made it necessary for him to practice the strictest economy.

HER DEATH DUE TO POISON

Verdict of the Coroner's Jury in the Case of Miss Clara Brainerd of Oshkosh.

The coroner's jury inquiring into the death of Miss Clara Brainerd, who was found dead at 3571 Lindell avenue, Saturday, returned a verdict Monday morning of death due to an irritant poison.

Whether the poison had been accidentally or suicidally taken the jury could not determine.

The deceased was 32 years of age, and a stenographer. She left a note asking that an acquaintance be notified in case anything befell her. Miss Brainerd's family lives at Oshkosh, Wis. The body will be sent there Monday night.

RACE WAR DEAD REACHES 13

Griffin Brothers, Whose Quarrel With Two White Men Started Arkansas Troubles, Slain.

DE WITT, Ark., March 28.—Henry and Walker Griffin, the negroes who caused the race troubles at St. Charles, were shot to death by a posse Sunday morning.

This makes the total number of negroes slain 13.

It is thought the trouble is over, as the blacks, who were talking of reciprocating violence by violence a few days ago, are thoroughly terrorized and all the unruly leaders are dead.

AIR WARMER, RIVER RISING

Clouds Will Interfere With Tuesday Sunshine, but No Rain Is in Immediate Prospect.

Fair weather and warmer, with no rain in sight for at least 36 hours, is the pleasing prophecy of the weather bureau this morning. The official forecast is:

"Fair tonight, followed by increasing cloudiness Tuesday; warmer; fresh southerly winds."

Rains are general throughout the coast regions, and there is snow around the lakes and the Rocky Mountain section. Freezing weather prevails as far south as North Carolina, northern Georgia, northern Alabama and Arkansas, and at Ontario, Canada, a temperature of 10 degrees below zero is reported. Temperature generally is rising.

The rivers continue to rise, and at Peoria this morning the Illinois stood at 23 feet on the gauge—1.1 feet higher than any previous record. At Beardstown it stood at 18 feet, the highest since 1898.

At St. Louis, the gauge showed 22.1 feet this morning, a rise of 2.2 in the past 24 hours. It is expected to reach its crest, 25 feet, Friday. No danger is threatened here.

THE WEATHER INDICATIONS.

WASHINGTON, March 28.—Forecast:

Illinois, Indiana, Missouri and Kansas—Generally fair Monday night and Tuesday; rising temperature; brisk southerly winds.

CHICAGO, March 28.—7 a. m. temperatures:

New York	32
Boston	30
Philadelphia	36
Washington	36
Chicago	36
Minneapolis	26
Cincinnati	36
St. Louis	36

FORTUNE AND HOME GONE, MAN AND WIFE KILL THEMSELVES

Mr. and Mrs. John B. Altman Spent all Sunday Arranging the Details for a Double Suicide in the Home They Had Lost.

LETTER HINTS OF MONEY LENDERS DEMANDING USURY

Every Crevice Tightly Closed Before Aged Couple, After Writing Seven Letters, Laid Down to Die.

Burdened by debt, advancing years, loneliness and the recollection of a fortune vanished through their misplaced confidence in others—with their home first mortgaged and then sold, and their furniture pledged to usurers who were hounding them with threats of foreclosure—with only a handful of fine black dust in their coal bin, and two apples and half a loaf of bread in their kitchen cupboard—John B. Altman, 68 years old, and his wife, Julianna Altman, 47 years old, lay down last night to slumber and a prearranged death.

The bedroom of their home at 4246 Shaw avenue—across the street from shaded and fragrant Shaw's Garden, in which they had often wandered—was their death chamber.

Every crack and every crevice of the room had been carefully calked and plastered with strips of newspaper and then a single gas jet, hanging from the ceiling, had been opened full, to pour out into the room its fatal fumes.

They were found this morning as they had advised their lawyer, in a letter written and mailed Sunday afternoon, that they would be found—dead and beyond the reach of their troubles, their recollections and their oppressors.

They lay on a folding bed which set low on the floor. The man lay on the outside edge, his face, turned toward the ceiling, covered with a cloth that had been saturated with chloroform; the woman was on her right side, facing the wall. The open gas jet was still pouring out its poison into the room. Both had been dead fr several hours.

The police, warned by the letter to the lawyer, found the bodies. They searched farther, and in the basement of the home found the body of the house cat which for many years had been the old couple's pet. Loving it and caring for it to the last, they had guarded against its mistreatment after they were gone by chloroforming it.

The gilded cage in which had been a fluffy yellow canary was empty. This afternoon the bird, dead, was found lying on its mistress' breast. It, too had been chloroformed.

A fine spaniel which, with the cat, occupied in the hearts of the couple the place of children, has not yet been found.

Double Suicide Carefully Planned.

The double suicide was carefully planned and the secret of the preparation for it was not divulged until it was completed.

It was plain, Monday, that all of Sunday had been consumed by them in preparing for it. On a desk in the dining room on the first floor were all the papers of the couple—neatly assorted, bundled and labeled. Beside them were five lettrs, addressed and stamped, and a letter to the coroner.

The house, save for the bedroom and the few dishes from which the couple had eaten their last meal, was in perfect order. In a room on the second floor, the woman had laid out an outfit of clothing for herself and her husband.

In a huge hamper basket she had placed a quantity of other clothing and had thus written on a tag:

"This belongs to Mary French. She will call for it. JULIANNA ALTMAN."

Letter to Lawyer Telling of Pact.

When all of this had been done, Altman wrote a letter to Louis Mayer, his attorney, who has an office in the Century building. It was dated Sunday; the postmark showed it was mailed in the afternoon. Monday morning, in his first mail, Mayer received it. It read:

"Mr. Louis Mayer—Dear Sir: On receipt of this my wife and myself will both be dead. I come to ask you to take steps about the furniture. Kindly bring the coroner around, and you will find all the papers and other information on the table in the parlor. Also several letters which you will kindly mail. You have already one key in your possession, but you will find another inclosed.

"I did not see Mr. Dalton (the assistant prosecuting attorney), but will ask you to prevent anyone from taking possession of the furniture, as their rights are out by usury. I am, with regard and the hope that sometime you will recollect your unfortunate friend,

"JOHN B. ALMAN.

"Take the Market street car, but not the one marked 'Southampton.' Stop on Shaw avenue and walk east to the first house."

Mayer at once notified the coroner's office, and the coroner, in turn, notified the police. Sergt. O'Leary and four patrolmen were hurried from the Seventh District Police Station to the house.

Both Lying Dead in Gas-Filled Room.

They forced their way through the front door into the hallway after a knock had failed to bring a response.

The officers hurried up the stairs. At the front of the house were two bedrooms; in one of them were the clothes, spread out. The third room, at the back of the house and on the west side, was locked.

The officers forced open the door, which yielded readily. They were met by a gust of gas which staggered them.

One of the policemen, covering his mouth and nose with a handkerchief, groped his way to a window and raised the curtain. The yellow light showed the two bodies on the low bed in a corner.

There was no sign that either had suffered. Beside the bed, where the man could have reached it, stood a small bottle half filled with chloroform. It is believed that the cloth which was found over his face had been saturated with this drug as a precaution in the event that the gas failed to do its work.

Both were in their night clothes. The condition of their bodies indicated that they had been dead at least 10 hours. It is believed that they lay down to die about 10 o'clock Sunday night.

The bodies were not disturbed. A policeman was left at the room while the others began a further investigation of the house.

On the of the family table, by the of a rocker table in the center, were four letters, addressed to Mrs. Nellie Schoknecht, 4240 Shaw avenue; Mrs. Carrie Cooper, 4160 Shaw avenue; Mrs. Charles A. Peters, 3311 North Twenty-fifth street, and Charles P. O'Fallon, 421 Olive st. The letter to O'Fallon was stamped; the others were sealed but not stamped. All were addressed by the man.

These letters are held for the coroner, and the owners of them were told they could not gain possession of them until the coroner gave orders for their delivery.

At the kitchen door were a quart bottle and a pint of milk left there Monday morning. The milkman says he found 50 cents to pay his account, and a written order to discontinue the service when he reached the house Monday morning.

With the note was a mild remonstrance with him for having spoken crossly to Mrs. Altman Sunday. The note was written by Altman.

In the basement was found the dead cat. It is considered certain that the animal was chloroformed by Altman so that its life might end with theirs and it would be in no danger of mistreatment or neglect at the hands of a new master.

Was Once Worth Half a Million.

Attorney Mayer says Altman left a will, but that the property was worth nothing—merely personal. He says this will is in the hands of the coroner, and he believes that he is named as the executor.

According to Mr. Mayer Altman and his wife came to the United States 15 years ago. His naturalization papers, found among his papers, show that he was naturalized 13 years ago. He was born in Austria; his wife was born in Hungary.

For five or six years they lived in New York and there, through speculation, they accumulated a fortune of half a million dollars. But Altman, through friendship, lost heavily by indorsing notes. He had to pay them, and never recovered any of the money thus sacrificed.

Soon after the panic of 1893 Altman and his wife came to St. Louis. He became connected with the American Cordial Co., 305 North Eleventh street. He had a remnant of his fortune and for a while seemed to prosper. Seven years ago he bought the house at 4246 Shaw avenue—a three-story brick building, with a front and back yard—an ideal little home. There he and his wife centered their love for home.

Ill fortune came again. The home was mortgaged and a few years ago it was sold to Mrs. Caroline Pope. The Altmans continued to occupy it.

After a while Altman's connection with the cordial company ceased. Since then it is not known that he has had any profitable employment. Some months ago he borrowed money from a concern that lends on furniture. He could not meet the payments and the creditors threatened to foreclose.

In the past two weeks Altman had called frequently on his lawyer in regard to this threat, and sought his advice as to how to avert foreclosure on the furniture. The creditors became more pressing.

Saturday Altman was very much depressed when he saw his attorney. As he left, Mayer advised him to see the assistant prosecuting attorney and lay the whole case before him, hoping in this way to prevent the foreclosure.

Altman did not see the assistant prosecuting attorney. It is believed that he went to his home at once, and there, with his wife, began the preparation of their plans for suicide.

It is not known that either Mr. or Mrs. Altman had any relatives in this country. The letters which were found addressed in their parlor were to neighbors and friends.

Charles P. O'Fallon, to whom one of the letters left by Altman was addressed, is the agent for the property in which the tragedy occurred. The property is owned by Mr. O'Fallon's aunt, Mrs. Caroline Pope.

Mr. O'Fallon was not seen at his office Monday and his employes said that as far as they knew he had not heard from the Altmans and owned them.

They and Altman formerly owned the

"TOO FRISKY FOR ME," SAID D. R. F.

President of the Exposition Refused to "Bust" His New Arabian Broncho.

HEELS WENT UP IN THE AIR

And the Photograph With Mr. Francis Astride the Superb Steed Was Not Taken.

David R. Francis, president of the Exposition, refused Monday morning to "bust" the aristocratic Arabian broncho recently sent to him by the Sultan of Morocco.

The horse was brought out in his Moorish trappings with the expectation that Mr. Francis would mount into the saddle and that a photograph might be taken of them as they circled before the camera.

Morocco is a beautiful Arabian bay, reminding of the superb four with which Ben Hur won the great chariot race at Antioch. J. W. S. Langerman, the Fair commissioner to Morocco, had him brought out Monday morning.

When the horse appeared, he was led by Mr. Langerman's valet, a native of Morocco, in red fez and blue bloomers.

Mr. Francis was on hand. He had signified his willingness to ride the horse and permit his photograph to be taken.

Morocco sniffed the morning air and began to have fun with the Moor in the blue bloomers. He reared, kicked his clean heels in the air and gave the Moor a very busy two minutes.

Morocco looked very beautiful. His Moorish saddle was something superb. It was such a saddle as the Cid and Boabdil once gracefully sat, with a high pommel of polished metal, a long, low bow in the seat, and massive brass stirrups suspended.

It was upholstered in blue and gold, and a great blue and gold saddle blanket almost covered the entire length of the horse's back.

The bridle was equally elaborate, and a silken fringe of blue and gold almost completely covered the Arab's mischievous eyes.

"All right, Mr. Francis, he's all ready for you," said Mr. Langerman.

Mr. Francis looked at the horse, and then at the panting Moor in the blue bloomers. Then he shook his head and said:

"I don't think I care to ride him. He's a little too frisky."

SNATCHED PURSE AND RAN.

Young Man Robs Woman Pedestrian in South St. Louis.

A purse containing $4.50 was snatched from the hands of Mrs. Lillie Ray, 2607 Geyer avenue, Sunday evening by a youth as she was walking west on Neosho street between Alaska and Louisiana avenues.

The purse-snatcher came from the alley between those streets, jerked Mrs. Ray's purse and ran. Mrs. Ray describes him as 18 years old, 5 feet 8 inches tall, smooth face and of slim build. He wore a gray sack coat, black trousers and black soft hat.

Frost in Central Texas.

WACO, Tex., March 28.—A severe frost was experienced in central Texas last night. Fears are felt for cotton, which had been planted early, in an effort to head off the boll weevil. It is also thought that much garden truck was injured.

PHARMACIST, WITH FIST, TURNS JOKE ON ROBBER WHO CARRIES REVOLVER

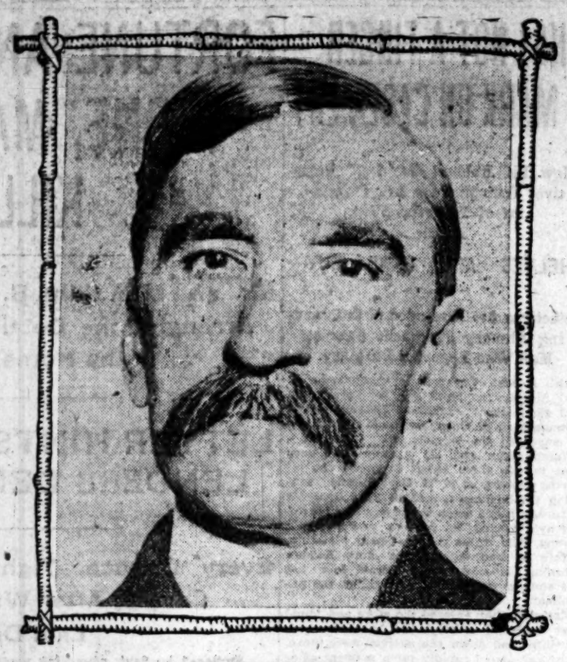

FRANK HECKER.

Daring Repulse in South St. Louis Drug Store Keeps Up Reputation of the Trade for Successful Resistance to Bandits.

Frank Hecker, a druggist at 1227 South Compton avenue, is accustomed to act with deliberation, but he established a reputation for promptness in an emergency Sunday night, when he became convinced that the robber whom he thought a joker was in earnest.

Mr. Hecker turned from his task of filling quinine capsules at the first command to hold up his hands and took a leisurely survey of the man and the gun. Then he returned to his work with a remark that "Jokers should be sure their guns are not loaded."

A second and abusive command to hold up his hands convinced Mr. Hecker that it was not a joke and he turned full around again.

This time he was apparently willing to put up his hands, but as they went up his left grasped the 38-caliber revolver that was extending over the narrow counter, the right shot out for a swift, sure blow on the would-be robber's chin and the robber fell to the floor.

The encounter took place on the south side of the store, near the rear. To step out from behind the counter Mr. Hecker had to go to the rear of the store. By the time he reached the open space the robber was well toward the Compton avenue door, which he had left open.

Mr. Hecker followed, but was unable to catch him. He did not fire, although he held the revolver he had taken from the robber.

When the robber entered the store at 8 o'clock, Mr. Hecker was filling quinine capsules for Harry Anderson, a negro boy.

As the robber came in he walked to the boy's side, directly behind Mr. Hecker, separated only by the narrow counter, when he drew the revolver.

The boy did not move as the highwayman ordered Mr. Hecker to hold up his hands, and stood still during the fight and the chase for the front door.

Mr. Hecker has the revolver, a cheap, long-barreled, nickel-plated affair, carrying three loaded cartridges, one exploded shell and one empty chamber. Also a badly worn black slouch hat, which has seen better days, although no very good ones.

The police have arrested one suspect.

Mr. Hecker's friends in the drug business are congratulating him on having kept up the reputation of the trade for successfully resisting robbers. Paul Delchmann, a Cass avenue druggist, killed a burglar in his store a few months ago.

DARED HUSBAND TO SHOOT HER

George Hollman Drew His Revolver and Sent Two Bullets Into His Wife.

MADE THREATS FOR FIVE YEARS

Now Mrs. Hollman Declares She Will Sue for a Divorce—Husband Under Arrest.

Mrs. George Hollman, Sunday noon, dared her husband to carry out his threats of vengeance after he had been making them for several minutes.

"You have been making threats for five years," she said, "and have never done anything yet."

His reply was three revolver shots. One struck her in the head, inflicting a slight scalp wound; a second pierced her right hand; the third buried itself in the door of a cupboard.

Then Hollman turned and started to run. He was arrested and held on a charge of assault with intent to kill.

The shooting occurred at the home of Emil Benz, 911 Park avenue, to which place Mrs. Hollman had gone with her year-old son, Alfred, three weeks ago when she left her husband's home at 1307 Biddle street. Hollman had been an occasional visitor to his wife since that time. Sunday he called rather the worse for liquor and charged her with planning to secure a divorce from him.

The baby was sleeping on a bed at the side of the room. The parents, standing close together a few feet away, quarreled.

Hollman began to tell what he would do in the event that his wife asked for a divorce. The dare and the shooting followed.

Monday morning Mrs. Hollman, with her head and hand bandaged and the child in her lap, laughed as she heard of the report that she had been fatally wounded, told of the threat, the dare and the three shots, and declared:

"I had no intention of asking for a divorce until he shot me. Now I am going to ask for one. I am afraid of him now."

WOMAN FAILS TO THANK RESCUER

Policeman Rides Desperate Race of Mile and a Half to Save a Life.

HE IS DISABLED, SHE UNHURT

Screams of Woman on Frantic Horse Thrice Prevented Him From Seizing Bridle.

Mounted Policeman W. P. Kearney, confined in St. John's Hospital with a broken ankle and unable to move without pain from bruises sustained in the disastrous end of a mile and a half horseback race to save a life does not regret his endeavor, although the woman he saved did not deign to look at him as he was carried from the street where he fell under his horse and gave a fictitious address to those who asked her identity.

The race was run eastward on Lindell boulevard from Newstead avenue to Theresa avenue, starting at 4 o'clock with a fashionable Sunday afternoon throng as witnesses.

Kearney was warned of the runaway as he was approaching Newstead avenue. As the horse and woman dashed by him, the rider screaming for help, Kearney took up the chase.

Eastward the horses sped, the policeman's horse gaining slowly. Twice before reaching Vandeventer avenue Kearney leaned forward to grasp the bits of the other horse, but each time the woman screamed and his horse shied.

The rapid hoofbeats and warning cries from pedestrians kept their path cleared for half a block in advance and hundreds cheered the patrolman in his race.

At Spring avenue he was again deterred from grasping the bits of the frightened horse by the screams of the woman.

Then the patrolman sought to drive her horse on the sidewalk and at Theresa avenue succeeded, but the police horse stumbled on the curb, which the smaller animal gained without trouble, and Kearney fell under his own mount.

As he was being carried to a drug store the woman was given restoratives and rode away. She gave her name as Mrs. L. J. Morton of 4216 West Belle place. No person of that name is known at the address.

DEATH KEPT HIM FROM OLD PULPIT

Rev. Charles Heidel Expires Shortly Before Time for Sermon in Church He Built.

While preparing to address his former congregation at Salem German Methodist Church Rev. Charles Heidel, aged 71, of Warrenton, Mo., died suddenly Sunday afternoon from heart failure.

A service of more than 40 years was ended by the sudden attack of heart failure, which came while he was at the home of Rev. J. F. Froeschle, Fifteenth and Wash streets, adjoining Salem Church. He had been looking forward with great pleasure to delivering the evening address in the pulpit of the church, which he had built in 1872.

For three years Pastor Heidel was on the retired list. His last charge was at Alton, Ill. His most noteworthy achievement was the raising of $50,000 in 1880 to save Central Wesleyan College at Warrenton from abandonment. He is survived by a widow and eight children. Rev. G. E. Heidel of Quincy, Prof. Arthur Heidel of Grinnell, Ia., and Dr. G. Heidel of Muscatine, Ia., are sons.

Man Robs a Newsboy.

George Hartman, a 12-year-old newsboy, lost $3.70 to a robber Sunday morning. George was making change for a customer and had his money in his hand. The thief grabbed it and ran. George lives at 1513 South Ninth street and sells papers at Tenth and Marion streets.

TURNED HOMEWARD BY WIFE'S DEATH

Roswell M. Field Is Informed at Union Station of Bereavement Through an Accident.

Roswell M. Field of Chicago, brother of the late Eugene Field and a well-known literary man, learned of the sudden death of his wife when he reached St. Louis with the prospect of a pleasant visit with friends here.

Mrs. Field was asphyxiated by gas escaping from a bathroom heater Saturday morning, and members of the family were unable to locate Mr. Field at the time.

When the news reached St. Louis it was known that Mrs. Field was to arrive Saturday night to visit M. L. Gray of 3756 Lindell boulevard. Mr. and Mrs. F. J. V. Skiff met Mr. Field at Union Station, and Mrs. Skiff informed him that Mrs. Field was ill, a few moments later informing him of her death. Mr. Field, deeply affected by the tidings, took the next train for Chicago.

Dressmaker Robbed of Patterns.

Miss Nellie Oatley, a visiting dressmaker from Rolla, Mo., has reported to the police that several "forms" were removed from her room at 1413 Olive street during her absence on a trip to the World's Fair. The "forms" were in a dress-suit case, together with a diploma and other valuable papers. Miss Oatley left her door unlocked and returned to find the case and contents missing.

Scruggs Vandervoort & Barney

Special Display Men's Furnishings

Special for This Week—a Comprehensive Showing of the Season's Latest Novelties

Splendid assortments in every class of Furnishings emphasize our ability to supply our patrons in a most satisfactory manner. Our large dealings insure values that are unsurpassed.

Cravats—Many new and uncommon colorings, made into shapes that delight the most fastidious.

Gloves—Suede and Cape leather gloves, in attractive styles and shades for walking, calling and evening wear.

Handkerchiefs—Exclusive patterns and latest colorings, in English and French silk and linen and plain white cords.

Half Hose—A superior assortment, in plain colors, fancy stripes and embroidered; also the all-silk in choice patterns.

Shirts—Made especially for us. They are unexcelled in fit and finish. All desirable grades, including the all-linen. Our colored and white shirts come in different length sleeves, to meet individual needs—it makes selections easy.

Shirts to Measure—Our shirtings for Spring are very attractive—all the new color combinations are shown. They are made in our own factory on the premises; a faultless fit and unexcelled workmanship is guaranteed.

Olive Street Entrance.

PAINT

Most any kind
Of Paint will please
Some of the people
Some of the time,
But
The Horse Shoe Brand
The Strictly Pure kind
Is made to please
All of the people
All of the time.
It's all Paint
And no worry.
The other kind
Has the worry in it.
Don't Forget That!

MOUND CITY PAINT & COLOR CO.,
GREGG VARNISH CO.
MAKERS OF RELIABLE PRODUCTS
ST. LOUIS, U. S. A.

NORRIS B. GREGG, Pres. E. H. DYER, Sec.
WM. H. GREGG, JR., Vice-Pres.

ASPARAGUS WILL BE SCARCE.

Half the Crop of California Has Been Destroyed.

SAN FRANCISCO., March 28.—Half the asparagus crop of the state was destroyed by the recent flood in the Sacramento valley. The growers have seen their asparagus beds utterly destroyed and now face ruin. The price of asparagus will be high this year. What is more, the canneries of the state will have no crop with which to work and as a consequence many people will be denied employment by the closing of the industry. The authority for this statement is Prof. Ralph E. Smith, professor of plant pathology at the University of California.

CONFESSED TO OLD CRIME.

Negro Arrested for One Burglary Tells of Another Long Forgotten.

Henry L. Mack, a negro, of 5112 Fairmount avenue, was arrested Sunday by Special Officers Dempsey and Garvey of the Tenth district on suspicion of being implicated in recent West End burglaries.

As soon as he was taken to the police station he began to confess to a robbery which he had committed last September.

He told the police that on Sept. 2 last, while working for Mrs. Rebecca Holderman of 5172 Morgan street, he took from a dressing table in her room a gold watch valued at $100 and left the city.

NAME FORGED ON TWO CHECKS

Police Seek Otto Uerkert on Complaint of Druggist.

The police are looking for Otto Uerkert of 1631 South Broadway, who is charged with having attempted to pass two checks upon which the name of Gus V. Brecht of the St. Louis Butchers' Supply Co. had been forged.

The first complaint was made by Edward K. Angermuller, a druggist, at 1637 South Broadway. He says Uerkert entered the store Saturday night and bought some cigars and soap, for which he presented Mr. Brecht's check for $24, asking $23.80 in change.

Mr. Angermuller did not have the change, and asked Uerkert to come back the next morning. He did so, and was told a call a second time Monday morning. Angermuller says that Uerkert urged that he be given five or ten dollars of the change.

The druggist inquired of Mr. Brecht as to the genuineness of the check, and was informed that it was a forgery. Uerkert did not call Monday morning.

Joseph Mogler of 1622 South Broadway also alleges that Uerkert gave him one of the forged checks.

Uerkert is described as being 45 years old, 5 feet 6 inches tall, weighing 160 pounds and having light hair and mustache. He wore a black raglan and a black stiff hat.

Rub Your Poor, Tired, Aching Feet
With Omega Oil. Trial bottle 10c.

CHAMP CLARK ON THE TARIFF

Every Republican Speech, He Said Shows What a Burden It Is to the Former.

WASHINGTON, March 28.—Representative Champ Clark of Missouri today added a comprehensive chapter to the campaign material of the Democratic party for the coming presidential election in the delivery of a carefully prepared speech on the tariff question in the House. Mr. Clark said in opening:

"We go forth to battle with 'Tariff Reduction and Genuine Reciprocity' inscribed upon our banner."

He then drew a line of demarkation between the tariff ideas of the two parties and dwelt at some length on the "Stand pat" declaration of the Republicans. He called attention to the dissenting element of that party, who, he said, marched under the banner of the "Iowa Idea" and inferentially he classed this element as Democrats. He predicted the renomination of President Roosevelt, and conceded that the Republicans "may be able, by hook and by crook, to get together for this election," but said that there would be a "sloughing off of the party which would amount to a split in the near future." Mr. Clark referred to Representatives Hepburn and Grosvenor as "Luminaries of the first magnitude in the congressional galaxy, and high priests in the Temple of Protection."

He pictured these two "Republican warhorses," in their seats, side by side, in the House, and remarked, "Occasionally these two statesmen fall afoul of each other; but their spats are lovers' quarrels. They soon kiss and make up again, and usually fight in pairs.

"The gentleman from Ohio takes prophecy as his peculiar domain, occasionally dipping into history, as Silas Wegg dropped into poetry, while the gentleman from Iowa usually confines himself to history, with now and then an excursion into the realms of the imagination."

Mr. Clark took Mr. Hepburn to task for saying in a recent speech that the production of pig-iron in this country had increased from 11,000,000 tons, ten years ago, to 44,000,000 tons in 1902. Mr. Clark declared that, in 1903, the production in the United States was 17,821,307 tons. Hereafter, he said, the rapid growth of Jonah's gourd vine would be dropped and the comparison made with Col. Hepburn's pig-iron increase. He then quoted Colonel Hepburn's statement, in this same speech, "I live in a county of 24,000 people, a farming community. There is not a protected industry in that county," and commented as follows:

"By that one declaration, unwittingly uttered, no doubt, the gentleman from Iowa answers completely all the Republican speeches, editorials and essays as to how the high tariff helps the farmers."

The Democratic position on reciprocity, Mr. Clark stated, "had been set forth by Mr. Williams, the minority leader. It is," he said, "an authoritative statement upon which we are willing to stand in the pending campaign and hereafter. It is the Democratic party believes that when on any articles that go to Cuba or any other people on the surface of the earth, you get an agreement to reduce the burdens to their consumers by reducing the duties in their markets, you have conferred a benefit upon their consumers and also on the American producer, because you enable the consumer in Cuba or elsewhere in any country entering into these reciprocal relations, to get the product at a cheaper price. That enables them to buy more of our products. That enables those who have been buying it to buy more and enables those who have hitherto not been able to buy any to buy some, and that increases the volume of the consumption of American products and benefits the American producer by enabling him to sell more goods at the old profit, and thus both parties to the trade are benefited."

"For Good-ness sake" use SANITOL TOOTH POWDER. Ask your dentist.

Further Inquiry Into Death.

Coroner Funkhouser has been notified of the death of Maggie Robinson of 517 Biddle street, who died Sunday under circumstances that are not fully understood by the mortuary office. Dr. L. E. Kisschelle of 1008½ North Broadway was called in Sunday to see Mis Robinson. He found her dying and made an ineffectual effort to revive her. He considered her death due to natural causes, but neighbors said that she had been addicted to the use of morphine and cocaine, and for this season the coroner was apprised of the case.

Fall Downstairs Fatal.

Anton Miller, aged 40, of 2127 South Third street, died at the City Hospital at 8:45 o'clock Sunday night as the result of a fall down a stairway Sunday morning at the home of Mrs. Malley Clark. Mrs. Clark told the police that she heard some one climb the stairs, and opened the door. Miller was standing there, and turned to go down. He lost his balance and fell the entire length of the stairs, fracturing his skull.

DOORMAT FIGHT ON LINDELL AVENUE

Friends Seize Unusual Weapons From Steps of Houses and Belabor Each Other.

The imposition Monday morning of a fine of $5 each on Oscar Cramer of 1320 Boyle avenue, and Walter Finkey of 1406 Biddle street by Judge Tracy in the City Hall Police Court was the closing gun in a battle of doormats that waged fiercely Sunday afternoon on Lindell avenue. The men both acknowledged that they had a hazy recollection of the disturbance which led to their arrest.

The fight started between the two men at Theresa avenue and Lindell avenue. They were friends of long standing, out for a stroll, they explained, when the effectiveness of a doormat as a weapon of attack and defense suddenly appealed to them as the best manner of settling a trivial dispute.

Cramer rushed up the steps of 3501 Lindell avenue and grabbing a doormat of hemp charged his friend full tilt. Finky sprang to the entrance of 3505 and catching up a rubber foot-leaner stood by for a ramming. The men fought all over the steps and sidewalk and gutter, pounding and swatting one another over the head and shoulders with their unusual weapons.

Scores of pedestrians stopped to witness the scuffle and applauded the efforts of the enraged men. Owners of the houses from which the mats had been taken looked on helplessly while the battle raged.

Tired of pounding each other, Finky and Cramer began a long range bombardment, raiding other doorsteps in the neighborhood when the supply of ammunition ran out. Thus they fought for 20 minutes until a patrolman appeared and locked them up.

OLD MUSIC TEACHER DIES.

Funeral Will Be Held Where He Met His Pupils.

The funeral of Oscar A. Rose, one of the best-known music teachers in St. Louis, who died Friday, will be held at 2 o'clock Monday afternoon from his late residence, 3128 Thomas street, where for 26 years he met his pupils.

Mr. Rose was born in Cassel, Germany, in 1854. He graduated in music at Heidelberg when 18 years old, and the same year accompanied his parents to St. Louis. With his father, he organized the West St. Louis Conservatory on Franklin avenue, near Jefferson avenue. When he married Miss Julia Haupt, Mr. Rose returned from the conservatory. A widow and two daughters, Misses Laura and Julia Rose, survive him.

BOY UNHURT BENEATH CAR.

Men Who Expected to Find Victim Dead Are Surprised.

When a wrecking crew from the Transit company barns had succeeded in lifting with jackscrews a north-bound car on Twenty-first street, near Walnut, which held Charles Lawrence, aged 12, pinned beneath it, they expected to find the victim dead or unconscious. Instead the young negro crawled out from beneath the car, shook himself and, discovering that he was unhurt, scampered away.

The front trucks passed over Lawrence, who lay in the middle of the tracks, and he became jammed tightly against the rear trucks as the car came to a stop. He lives at 25 South Twentieth street.

To be an ale drinker and NOT to drink EVANS' ALE is to be a back number.

ROBBED SAVINGS BANKS.

George M. Smith Says the Thieves Were Well Acquainted With Family's Habits.

Twelve dollars were stolen from the savings banks in the home of George M. Smith, 4659 Nebraska avenue, Sunday evening by burglars, who effected an entrance to the house by cutting the slats of the shutters and raising an unfastened window.

Smith says the burglary was done by persons acquainted with the habits of his family.

Boy Struck Without Warning.

The condition of Harold Moore, aged 11, who was struck by a southbound Broadway car at Barton street Sunday, is critical. The boy did not see a car approaching in an opposite direction from the car he had allowed to pass him and was struck without warning. He was removed to his home, 2359 South Ninth street, after his wounds had been dressed. The boy has concussion of the brain.

Mrs. Winslow's Soothing Syrup for Children teething cures wind colic, diarrhoea, etc.

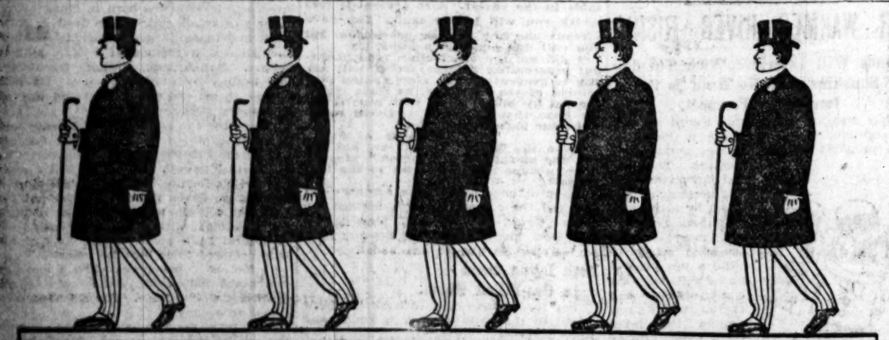

FORMAL OPENING

And full Spring fabric display at the new tailor-shop—today and all week.

Hope you'll come; know you can put in a profitable quarter of an hour; pretty sure you'll run across some fabric you'll want.

Suits to order, $20 and up. And if you order, you'll get the kind of clothes you want—or money back.

KAHN TAILORING COMPANY
TENTH AND OLIVE
Makers of the Kind of Clothes Gentlemen Wear

CREDIT TO EVERYBODY

Easter styles for the entire family on credit. We can clothe you in first-class style for the same price as the cash stores and will sell to you on credit with no additional charge for the accommodation.

EASTER FASHIONS!

PAY A LITTLE EACH WEEK OR SO.

Ladies' fashionable Easter Suits from..... $10.00 Up

Men's stylish Suits and Top Coats—ready to wear, with made-to-order effects, from..... $8.00 Up

Ladies' eastern Millinery, direct from New York, the fashion center of America, from..... $2.00 Up

Ladies' Spring Jackets, perfect in style and fit, from..... $6.50 Up

Hats for men from..... $1.25 Up

Clothing for the Boys and Girls.

Empire Credit Clothing Co.
506 St. Charles St., Near Broadway.

PLUNGER GATES VISITS ST LOUIS

Watched the Ticker All the Morning for Changes in His L. & N. Holdings.

WILL GO TO WORLD'S FAIR

Broker Declared That His Trip Here Was of No Special Significance.

John W. Yates of New York, the famous stock plunger, reached St. Louis Monday morning and was at the office of his brokers, A. G. Edwards & Sons, when the New York stock market opened.

He remained close to the ticker until noon, watching the progress of L. and N., in which he is largely interested.

Mr. Yates stated that his visit to St. Louis was of no special significance at this time. He will probably inspect the World's Fair buildings before leaving the city.

Ladies, try an oyster lunch while shopping. Milford's, 207 and 209 North Sixth st.

You cork a bottle to keep "the wet" in.

It's only a "corker" of a Top Coat that will keep the wet out.

Say the word—and we'll waterproof the top-coat we make for you. It's a new process. By it we can waterproof suitings, trouserings and overcoatings—do it without in any way injuring the fabric or affecting the color.

MacCarthy-Evans Tailoring Co.,
Medium-Grade Prices. High-Grade Tailoring.
816-820 OLIVE STREET.
MAIN 2647.
The Postoffice is Opposite.

MUNYON'S
Witch Hazel SOAP

makes the skin soft as VELVET

The DELIGHT of the NURSERY

Best for the scalp,
Best for the skin,
Best for the bath
Which you get in.

Try it! For sale Everywhere.

TO TREAT YOUR EYES
If They Need Treatment
—AND—
To Properly Fit You With Glasses
IF YOU NEED GLASSES
Is Exclusively My Business.
CONSULTATION AND EXAMINATION FREE
Made to Order Glasses from.....$1.00 a pair
Solid gold spring Eye Glasses from...$1.50 a pair
Dr. Moritz, M.D. Oculist and Optician, **612 Franklin Av.**
6000 REFERENCE

ASTHMA
Medical authorities now concede that under the system of treatment introduced by Dr. Frank Whetzel of Chicago,
ASTHMA CAN BE CURED.
Dr. L. D. Knott, Lebanon, Ky.; Dr. F. E. Brown, Fryingbar, Iowa; Dr. J. C. Curryer, St. Paul, Minn.; Dr. M. L. Cradley, St. Louis, Mo.; Dr. C. F. Beard, So. Framingham, Mass., bear witness to the efficacy of his treatment and the permanency of the cure in their own cases. Dr. Whetzel's new method is a radical departure from the old fashioned smoke powders, sprays, etc., which relieve but do not cure.
FREE TEST TREATMENT
prepared for any one giving a short description of the case, and sending names of two other asthmatic sufferers. Ask for booklet of experiences of those cured.
FRANK WHETZEL, M. D.,
Dept. S American Express Bldg. Chicago.

PILES
Cured permanently and without pain by FASCOL, the unfailing German remedy. Recommended by leading physicians. For sale in all drug stores or direct by the
FASCOL CO., room 504 Holland bldg.

WEAK MEN

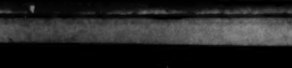

STRONG NERVE-VITAL APPLIANCE. By stimulation of the vital cells every ARTIFICIAL STRUCTURE RESTORED and NEW. Diseases without drugs. Restores lost vigor or NERVE-VITAL APPLIANCE. Call or write for PROOF, PRICE and BOOK FREE. 1000 Olive St., St. Louis, Mo.

SENATOR BURTON FOUND GUILTY

SUMARY OF THE EVIDENCE AGAINST SENATOR BURTON

1. In November, 1902, he accepted a proposition to become general counsel of the Rialto Grain and Securities Co., a concern whose operations at the time were under the scrutiny of postoffice officials.

2. Burton demaned $2500 for his services, but he was satisfied to be paid in monthly installments of $500 each.

3. Soon after his employment it developed that the federal grandjury was investigating the Brooks Brokerage Co., with which Maj. Hugh C. Dennis, president of the Rialto company, had been associated.

4. In December, 1902, Dennis was indicted; appealed to Burton for help.

5. Numerous letters written by Burton showed that the senator was using his influence to prevent the issuance of a fraud order against the Rialto Grain and Securities Co.

6. Burton submitted regular reports to the Rialto people, telling them how matters were progressing at Washington, advising them of complaints filed at the postoffice department, and closing with the assurance that "if you look after things at your end of the line, I will attend to matters here."

7. Testimony of postoffice officials that Senator Burton had told them he intended to practice before the department; that he had lost $70,000 in the panic, and desired to "make some money as a practicing lawyer."

CONTINUED FROM PAGE ONE.

to agree, because of the contention of one of their number with the rest as to the meaning of the judge's instructions.

This objection, as set forth in the communication, Judge Adams announced, was that as Senator Burton was employed as general counsel for the Rialto Grain and Securities Co., he was not prohibited from appearing in its behalf before the postoffice department.

Also, that the postoffice inspectors investigating the complaints had not found them of merit.

After stating the complaints, Judge Adams asked Foreman Wall as to the numerical division of the jury.

"Eleven to one," was the reply.

Judge Adams then took up the instructions, and after reading the instruction referred to in the first part of the communication, stated that the fact that Senator Burton was employed as general counsel did not prejudice the case. If the jury found that he went before the postoffice department on behalf of the Rialto Grain and Securities Co. and received compensation for so doing, he was guilty.

JURY'S DUTY TO AGREE IN VERDICT.

The gist of the accusation was that Senator Burton had appeared before the postoffice department for compensation.

If he acted independently and received no pay, he was not guilty.

As to the second part of the communication, Judge Adams read his instruction to the jury, and, explaining the clause, said that the merit of the complaints was not a part of the case.

The mere fact that there were complaints to be investigated, would be sufficient to warrant the persons to be protected in seeking assistance.

In speaking further, Judge Adams read from a decision of the United States court, setting forth the duty of a juror in giving up to a certain extent in his contentions when he found that he was opposed by eleven jurors.

This, Judge Adams stated, was a duty the juror owed to his fellows, also as his duty toward settling cases.

In the present case failure to agree on the part of the jury would mean a retrial of the case. It was not likely that the case could ever be so well presented again, and a second trial would cause much inconvenience.

He then complimented the jury, saying that he did not believe a jury better equipped to return a just verdict would ever be secured.

As the jury was retiring Judge Krum arose and objected to the court's procedure in not reading a part of the instructions submitted by the defense and made a part of the instructions read to the jury at 7:45 Saturday night.

Judge Adams stopped the objections, saying the jury could retire and he would hear the attorneys further.

LOOKED WORN AND LISTLESS.

Judge Krum and Mr. Lehmann both displayed considerable feeling in the argument that followed in attempting to sustain their respective objections and have the instructions submitted by them read.

Judge Adams heard the argument through and advised the attorneys to file their objections.

At 10:50 Senator Burton left the courtroom.

At no time during the hearing had he evinced the least interest in the proceedings; he sat listless, looking haggard and worn. On entering the courtroom he wore his light overcoat buttoned close around his throat.

It was sometime after court adjourned before he loosened it.

As the argument closed, he left the courtroom hurriedly, his attorneys saying he was going to the Southern Hotel.

Mr. Lehmann said Senator Burton had been ill during the night.

Nothing more was heard from the jury until 11:30, when the finding of the verdict was announced, and there came a wait of almost an hour, while Senator Burton was being summoned from the Southern Hotel.

The verdict could not be read until he was in the courtroom.

Senator Burton arrived at the courtroom at 12 minutes after 12 o'clock and the jury was brought into the room.

The verdict was handed to the clerk of the court by Foreman Wall, and by the clerk to Judge Adams, who after reading it handed it back to Foreman Wall, stating that there was no finding to count No. 3.

At 12:30 the jury was again brought into courtroom and the verdict was handed to the clerk and again to Judge Adams, who read it carefully.

ACQUITTED ON ONE COUNT.

Judge Adams returned the verdict to the clerk, who handed it back to Foreman Wall.

Addressing the foreman, Judge Adams asked, "Have you reached a verdict?"

"We have," was the reply.

"Guilty or not guilty?" asked Judge Adams.

"Guilty," was the reply.

"On all counts?"

"On counts 1, 2, 6, 7, 8 and 9; not guilty on count 3."

Count 3 is almost a duplication of counts, charging that the money was received from W. D. Mahaney, while count 1 charges that it was received from the Rialto Grain and Securities Co.

Counts 4 and 5 were nolle prossed by the district attorney at the beginning of the trial.

The jury was polled on the verdict, and each answered affirmatively to the question of whether the verdict as announced was that which he had rendered.

Then District Attorney Dyer asked that sentence be fixed.

Judge Adams inquired if the defense had anything to say, or any motion to make.

Judge Krum moved for a new trial.

Judge Adams said he would take the matter under consideration until a later date. He ordered that the defendant or his counsel appear in court from day to day until he should decide the motion and impose sentence.

Court immediately adjourned. Senator Burton, very cool and calm, started with his attorneys to the elevator, smoking a cigar. He had been ill during the night and it was feared that an adverse verdict might cause him to collapse. He gave no sign of faltering, however. He and his attorneys left the building at once and proceeded to the Southern Hotel.

Senator Burton remains under the original bond of $5000, fixed after the indictment.

While the maximum aggregate punishment, if inflicted, would mean a prison sentence of 16 years and a fine of $80,000, it is believed that the usual course in such cases will be followed and the sentence passed will be the maximum in one case only.

BURTON REFUSED TO DISCUSS THE VERDICT.

Senator Burton heard the verdict without show of emotion. To the Post-Dispatch when asked for an expression, he said:

"You will please excuse me and seek comments of any kind from my attorneys."

Turning on his heel he walked from the courtroom.

Fred Lehman, attorney for Senator Burton, said:

"I have nothing to say; not a word."

Judge Krum, also an attorney for Senator Burton, said: "This is no occasion for remarks from me."

W. W. Smith, Senator Burton's private secretary, also a witness on his behalf, said: "Mum is the word with me."

District Attorney D. P. Dyer said:

"Of course I expected this verdict. I am always sorry to see public officials get themselves into this kind of trouble. That the verdict is in accord with the facts as produced in the evidence, none can dispute.

"During much of my service, I have been confronted with many similar cases, and as much as I hate to see them, there is nothing for me to do but prosecute Senator Burton or other officials as I would an ordinary official.

"Among the cases that I have been called upon to prosecute of this kind is the one against the 'whisky ring' frauds. On those charges Gen. Babcock, private secretary to Gen. Grant, was a defendant.

"In this prosecution I am under great obligations to my office assistants, Mr. Nortoni and Horace Dyer, who looked after much of the work."

Murine Eye Remedy Cures Eyes. Makes Weak Eyes Strong; doesn't smart; soothes Eye pain.

MITCHELL GOING ABROAD

Special to the Post-Dispatch.

SPRINGFIELD, Ill., March 28.—National President John M. Mitchell of the United Mine Workers of America will spend a greater portion of the summer in Europe studying labor conditions there. Mitchell came here last week to attend the conference of Illinois operators and miners with a view to hastening an amicable settlement of the Illinois scale. His plans for the summer were first made known to a committee who visited him with an invitation to deliver an address at the Illinois good roads convention, to be held here May 3 and 4.

Benton Stars Won.

Benton Stars defeated the La Prelle Shoe Co. by a score of 13 to 9, Sunday afternoon. The Benton Stars have arranged a team for 1904 and would like to have a backer. Benton Stars played three games—won one and tied two.

CUPID'S SIXTEEN BAD BLUNDERS

Twelve Women and Four Men Petition the Court for Annulment of Marriage.

WAS DEFAULT DIVORCE DAY

No Wives Whose Husbands Had Been Sent to Penitentiaries Were Given Their Freedom.

Twelve women and four men were petitioners for divorce before the bar of Judge Kinealy's division of the Circuit Court Monday.

None of the casese was contested, it being default day in that court.

Two of the women were given decrees because their husbands had been sent to the state penitentiary at Jefferson City. One of these was Mrs. Jennie L. Dale, formerly of Belleville, Ill., where she was a member of the Salvation Army corps during the troublous times several years ago when the soldiers were mobbed on the streets.

She testified that since their separation in 1897 he had served two years in the penitentiary, after which he had disappeared.

Mrs. Louisa Mastyn told the judge she lived with John D. Mastyn only eight days when she left him because she learned from detectives, who were after him, that he was wanted on a criminal charge. She said he was convicted under the name of John Tobin and was still a prisoner at the penitentiary.

Mastyn had escaped a short time before they were married from the Chester, Ill., penitentiary.

Evidence in the case was heard three months ago, but it was continued because the judge was not satisfied that Mastyn and Tobin were the same. Conclusive evidence on this point was offered Monday and the decree was granted.

Mrs. Mary B. Jud was divorced from William S. Jud because he stayed out late at night and deserted her. She was given the custody of their two children and $20 a month alimony.

Frank W. Truesdale got a decree because Lydia J. Tuesdale would not go from Kansas City to join her husband, who had gone there for the benefit of his health.

The case of Mathilda Orphen against Richard T. Orphen was continued on account of absence of witnesses.

Because Mrs. Marcella Rohling could not make pies and other things "like mother used to make," she testified that William C. Rohling mistreated her.

Because of this and failure to properly support her she got a decree.

Mrs. Catherine B. Sullivan was given a decree from Owen J. Sullivan on grounds of desertion.

"For Good-ness sake" use SANITOL TOOTH POWDER. Ask your dentist.

DAMAGED BY FLOODS IN THREE STATES

CONTINUED FROM PAGE ONE.

19.3 feet. This is three feet above the previous high water record, that of 1844.

The inhabitants of flooded houses are suffering greatly from cold and lack of food. There has been no loss of life thus far, but there is great suffering and a vast amount of sickness will, it is feared, follow the exposure sustained by many of the flood victims. There is grave danger of an epidemic of typhoid fever following the flood as a result of the unsanitary conditions that the lowering of the waters will expose. Steam railway traffic is demoralized. Practically no trains are adhering to schedules on the roads that have their lines open. The city lighting station is entirely cut off and out of commission.

It is conservatively estimated that the loss to property and business on account of the flood will exceed $2,000,000. Fifteen thousand men are unable to work, owing to factories being compelled to close by the high water. Two thousand homes are flooded on the West Side.

The flood conditions at Ionia, Lowell, Portland and other points along the Grand river are reported to be slightly improved, the water having begun to fall. These towns are practically isolated by reason of the bridges across the Grand river going out and it will be many days before anything like normal traffic with the outside world will be established. The flood loss at Ionia is estimated tonight at $100,000.

SWOLLEN MARAMEC RECEDES; RAILROAD TRACKS SAVED.

The receding of the flood in the Meramec Monday morning from the highest stage reached on that stream in recent years, saved the Frisco Railroad Co. from serious loss and averted the shutting off of traffic over the Missouri Pacific tracks, over which the Frisco trains were detoured.

The water reached the tracks on the Frisco bridge at Valley Park Sunday, and during the afternoon undermined the track in several places through the lowlands south of the bridge. For safety all traffic was sent out over the Missouri Pacific.

Monday morning, after reports from the river had been received at the Frisco offices in St. Louis, it was announced that the Frisco tracks would be made safe before night.

The loss along the stream is reported not to have been heavy as the farmers were prepared for the spring flood. The glass works at Valley Park was flooded and considerable loss was sustained. The condition of the boiler room, which is under water, cannot be ascertained and the managers fear the loss may reach $50,000.

Passenger Men at World's Fair.

Fifty-five attaches of the passenger service of the Chicago & Alton railroad will be entertained at the World's Fair grounds Tuesday by George Charlton, general passenger agent of the road. Mr. Charlton's idea is that a day at the Fair will enable his assistants to answer a great many questions that will be asked of the Fair in the various offices of the passenger department.

SAYS IRISH EXHIBIT WILL SHOW PROGRESS OF ISLE.

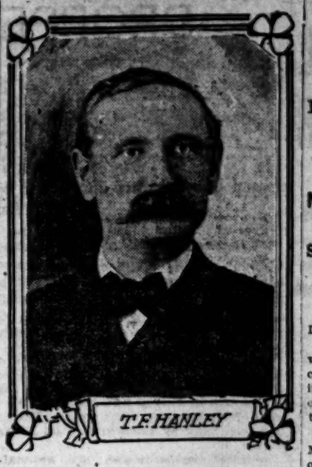

Thomas F. Henley, president of the Irish Industrial Exposition, is in St. Louis making arrangements for the Irish exhibit at the World's Fair.

Mr. Henley was entertained at a banquet at the Missouri Athletic Club, given by the United Irish League of St. Louis, Saturday night. In his address he said that the Irish race had made great strides in its industries in the last few years and its first foreign exhibit would be made up of the laces, linen and art metal work in which the Irish excel.

$21.25 Washington, D. C., and return via B. & O. S.-W., April 10, 11 and 12.

CITY WILL HAUL ITS OWN GARBAGE

Ed Butler's Contract Taken Over by the Municipality Beginning Friday.

NO JOB FOR J. R. M'CARTHY

Speaker of the House of Delegates Will Be Succeeded as Superintendent by Joseph O'Connor.

Commencing next Friday, the City of St. Louis will collect its own garbage.

Arrangements have been completed by which the City on Thursday night will take charge of the plant of the Excelsior Hauling and Transfer company which at present backed by Ed Butler, holds the contract.

The new system will displace John R. McCarthy, speaker pro tem of the House of Delegates and chairman of the Democratic City Committee, who now holds the position of superintendent of Butler's concern. He will be succeeded as superintendent by Joseph O'Connor, an assistant.

Street Commissioner Varrelman will have general supervision of the work.

The ordinance making the change legal will be signed by the mayor on Wednesday of this week. It has passed both houses.

The ordinance provides that the St. Louis Sanitary Co. shall have the contract for reducing the garbage until next November and that both the St. Louis and Excelsior companies shall be paid for their work to date.

Baby Mine

Every mother feels a great dread of the pain and danger attendant upon the most critical period of her life. Becoming a mother should be a source of joy to all, but the suffering and danger incident to the ordeal makes its anticipation one of misery. **Mother's Friend** is the only remedy which relieves women of the great pain and danger of maternity; this hour which is dreaded as woman's severest trial is not only made painless, but all the danger is avoided by its use. Those who use this remedy are no longer despondent or gloomy; nervousness, nausea and other distressing conditions are overcome, the system is made ready for the coming event, and the serious accidents so common to the critical hour are obviated by the use of **Mother's Friend.** "It is worth its weight in gold," says many who have used it. $1.00 per bottle at drug stores. Book containing valuable information of interest to all women, will be sent to any address free upon application to BRADFIELD REGULATOR CO., Atlanta, Ga.

Mother's Friend

YOU YOUNG FOLKS

Who contemplate matrimony don't need much beyond the cost of the license if you trust the furnishing of the home to us.

4 ROOMS FURNISHED COMPLETE FOR $88 **3 ROOMS FURNISHED COMPLETE FOR $66**

TAKE NOTICE HOW WE DO IT

3-piece Parlor Set	$12.50	Nice Bedroom Set	$14.00	Oak Sideboard	$10.75	1 Cook Stove	$7.50
Nice Brussels Rug	7.75	20 yds. Ingrain Carpet	6.00	Oak Dining Room Table	4.00	1 Kitchen Table	1.00
Beautiful Curtains, pr.	1.50	2 Chairs	1.00	6 High Back Chairs	4.50	16 yards Oil Cloth	4.00
Two Nice Pictures	2.00	1 Rocker	1.25	1 Rug	7.50	2 Kitchen Chairs	1.00
One Parlor Table	1.00	1 Center Table	1.00				

QUICK MEAL AND IDEAL GAS RANGES
Are the best. We have all sizes—they are gas savers..... $16 and $18
TERMS: 50c per Week.

REFRIGERATORS—We have them from $25 down to..... $4.98
TERMS: 50c per Week.

BRUSSELS CARPETS—Nice patterns, per yard	47c
BRUSSELS CARPETS—Better grade—must be seen to be appreciated	65c
BEST BODY BRUSSELS—Large selection of patterns	90c
BEAUTIFUL VELVETS	85c
INGRAIN CARPETS—Fast colors	37c
INGRAIN CARPETS—Better grades	65c
MATTINGS	12½c
OIL CLOTHS	15c

BIG LINE OF LACE CURTAINS AND PORTIERES.
We have them in all shades and lengths—prices range from $10.00 per pair down to..... $1.25
TERMS: 50c per Week.

H. J. GOEBEL, President. F. J. FARRINGTON, Sec'y. B. M. CORNWALL, Treas.

ST. LOUIS House-Furnishing CO.
The House of Many Bargains
902-904-906 FRANKLIN AV.
Open Every Saturday Until 9 P. M.

GAS FOR COOKING FOR LIGHTING FOR HEATING

"Keep the Good In"

The secret of good cooking is saving the flavors and the nutritious juices of the foods—"keeping the good in."

Roast beef loses 30 per cent in weight when cooked with coal—only 16 per cent when cooked with gas. **Gas saves 14 per cent—and saves the best**—the natural elements and flavors of the meat.

The gas flame is hot in an instant. It hardens the surface of foods and prevents the escape of their juices.

This is the secret of the delightful flavors of gas-cooked meals. This is the reason they lose less in weight.

If you seek the real excellence of cooking—the appetizing flavors of wholesome foods—you must save their flavors and nutritious juices—you must "keep all the good in"—and that means—you must COOK WITH GAS.

NOTE—All dealers are selling gas ranges at reduced prices.

The Laclede Gas Light Company,
716 Locust Street.

UNION PACIFIC
Shortest line to
OREGON
and
WASHINGTON
March 1st to April 30th, colonist rates to all points in these states, from
St. Louis $30.00
Trains handsomely equipped. Tourist sleeping cars a specialty. Fast time—smooth roadbed.
903 OLIVE ST., ST. LOUIS, MO.
A. G. LOTHROP, General Agent.

JAPANESE FAIL TO BLOCK CHANNEL TO PORT ARTHUR

Another Daring Attempt to Sink Merchant Ships in the Roadway Frustrated by the Alertness of the Russians and Accurate Fire of Their Guns.

THE ATTACK WAS MADE EARLY SUNDAY MORNING

It Is Believed That the Purpose of the Japanese Fleet Was to Assist the Plan of Landing Troops in the Region of New-Chwang.

TOKIO, March 28, 4 p. m.—A telegram received from New-Chwang this afternoon says that at 3 o'clock yesterday morning the Japanese succeeded in sinking four steamers at the mouth of Port Arthur harbor.

A flotilla of destroyers convoyed the merchantmen, which were subsequently sunk, and rescued the volunteer crews.

Later the Japanese battleships bombarded the town and its defenses.

NOTE—The Russian official report of the attack on Port Arthur says the Japanese did not block the channel; that their five boats were sunk by the fire of the Russian ships and that the whole plan to bottle up the Russian squadron ended in failure.

ST. PETERSBURG, March 28, 4:55 p. m.—Large crowds gathered before the bulletin boards today to read the official accounts of the second unsuccessful attempt of the Japanese to bottle up the Russian fleet. Lieut. Krinizki's heroic attack on the enemy's fireships and topero boats and the actio nof the three Russian officers in boarding the burning steamers, extinguishing the flames and cutting the wires connecting with the infernal machines evoked enthusiasm, while the almost universal exclamation applied to Vice-Admiral Makaroff, as the people turned away, was "Molodetz," which might literally be translated, "He's a dandy."

The action of the Japanese in making use of infernal machines has aroused indignation.

TWO HUNDRED SHELLS DROPPED IN HARBOR

Terrible Effect of the Last Bombardment of Port Arthur by the Japanese Fleet Told by a Post-Dispatch Correspondent.

BY H. J. WHIGHAM.

Special Correspondent New York World, Post-Dispatch and London Morning Post.

(Copyright, 1904, by the Press Publishing Co.)

YENKOW, March 25 (delayed in transmission).—In the course of another bombardment of Port Arthur on March 22 the Japanese dropped more than 200 shells among the Russian warships lying in the harbor. The Retvizan, Pallada and Bayan were again damaged.

The guns in the forts seem to have been outranged by the guns of the Japanese fleet. The Russians report, however, that a Japanese battleship was damaged by the guns of the Retvizan. The steamer Europa has been sunk by collision in Port Arthur harbor.

Repeated bombardments are gradually doing damage in the Russian fleet, but there is no evidence that Port Arthur has been weakened as a fortress in any way.

The Liao river here is completely open to navigation.

Eight steamers belonging to Butterfield & Swire of Hong Kong and five Jardine Matheson & Co. vessels of Yokohama, are expected to arrive on Sunday. They will anchor in a deep pool five miles below the city, where they will have to undergo inspection by the military authorities from Fort Frotasief.

Telegraphic communication has been interrupted since yesterday and it is suggested the wires were cut in anticipation of an attack by the Japanese.

French refugees from Liao Yang inform me that the Russians are now quite prepared for an attack on land. Large forces of troops have been pushed south to the Yalu river, 60,000 troops are at Liao Yang, 90,000 between there and Fashichia to the southeast.

The New-Chwang railway is guarded by bodies of troops stationed at distances of 200 yards. The railway bridges are intact.

HOW THE JAPANESE ARMY IS MOVING TOWARDS MANCHURIA

Special Cable to the World and Post-Dispatch.

(Copyright, 1904, by the Press Publishing Co.)

LONDON, March 28.—The Daily Telegraph's St. Petersburg correspondent telegraphs that the Japanese advance in southern Manchuria is admitted by competent military critics here to be more expeditious than was anticipated. The first army under Gen. Kuroki, consisting of troops of the second division from Genseu, the fifth and sixth divisions from Khadpu and Chinnampo, the tenth division from Chemulpo and a division of the guards from an unknown landing place are concentrated in Ping Yang.

There are about 60,000 men in Ping Yang, 15,000 in Anju and northward to Pakchon. From the report of the Russian Gen. Mistchenkos it is gathered that the vanguard of Gen. Kuroki's forces includes a brigade of cavalry, so that the army now advancing against southern Manchuria contains roughly 55,000 infantry, 4500 cavalry, 3600 artillery, with 180 guns, 3000 military engineers and the same number of troops for transport service. In all the forces comprise between 75,000 and 80,000 troops and 25,000 horses.

Russian authorities consider this army inadequate for the arduous task of attacking Manchuria, although the Japanese artillery is recognized to be very strong with 180 guns, as against Russia's 196 guns distributed all over the far East immediately before the war.

From Pakchon the Japanese can advance against the Yalu river by two parallel roads, distant from seven to 20 miles from each other, one through Kasan and Songchon, the other through Kussen, both converging near Wiju.

On March 17 Gen. Mistchenkos was at Chonchu, but he seems to have moved northward since then. From 3000 to 5000 troops are transported daily along the Manchurian railway and in every seven trains carrying troops one is laden with provisions and materials.

The forward division of the army holds the lower fork of the Sungari, where it meets the Yalu, and commands the main road across Manchuria on almost a straight line from Mukden. The army may go down the Chiang valley toward Wiju, go west toward Mukden, or, by taking the Tinchan road, on which eventually there is to be a railway, cut northwest almost midway between Mukden and Harbin.

To move west on Mukden, a march of 200 miles, the Japanese army will have only one good road and there are several fortified towns on the way. Gen. Linevitch long ago saw the strategic value of this road and there is a considerable Russian force at Liaudauko on the west bank of the Chiang river, commanding the only outlet at that point from the Chong Peh valley. Forty miles west Lieutenant-General Kiabarovsk at Fungwha has two brigades of Siberian infantry, three battalions of artillery, and a Cossack regiment. He can be reinforced from Sin Ho Kan and from Dai Kao as well as from Mukden. Russian scouts are in touch with every movement of the Japanese forces in the Chong Peh valley and no forward movement toward Mukden can be made without sharp fighting across Manchuria.

The source of worry to the Russian war board undoubtedly is the First army division of Japan. It is believed there are 70,000 soldiers in this corps, and they have dropped from sight completely. The belief still is held that they are to land in the Gulf of Liaotung, and there is a suspicion that the American consul as well as the commander of the gunboat Helena have some general knowledge of the movement. Gen. Krondradovitch and his staff believe the invasion by the Japanese First army corps will be on the west side of the gulf not later than Wednesday. Gen. Kuropatkin will be on the ground by that time, and it would not be surprising if he should begin his comand of the army by seizing the west bank of the Liau river, now held by Chinese troops. It is regarded as the only safe way of protecting the Russian communications on the railway north of Harbin.

IKONS FOR GEN. KUROPATKIN AT THE END OF HIS JOURNEY.

Special Cable to the New York World and the Post-Dispatch.

(Copyright, 1904, by the Press Publishing Co.)

MUKDEN, March 28.—Gen. Kuropatkin, commander-in-chief of the Russian armies, accompanied by Col. Khorvat, has reached the end of his long journey. Although his special train beat no records, its time was very fast, since he left St. Petersburg on March 12 last.

At Harbin, the railway station had been decorated with flags and a large company, including all the officers of the garrison, greeted his arrivel. Representatives of local trade and commerce read an address and placed at the general's disposal 4000 roubles ($2000.) Replying to the address, the commander-in-chief promised "to maintain the honor of Russia."

The officials of the Chinese railway presented an Ikon to the general. The Chinese militia knelt before him and uttered barbarous exclamations of welcome which he smilingly acknowledged.

After a short religious service and the chanting of the Te Deun, Kuropatkin inspected the military and sanitary arrangements of the town and left there for this city.

REAL WAR MAY NOT BEGIN UNTIL SEPTEMBER.

From a Special Correspondent of the World and Post-Dispatch.

(Copyright, 1904, by the Press Publishing Co.)

HARBIN, March 28.—The war will really begin only in September, the month of July and August being very unfavorable to military operations on account of the rains.

The persistent march of the north of Chinese troops under Gen. Ma is much commented upon. In spite of China's protestations of neutrality this general persists in advancing northward in Manchuria and pretends in this way to guarantee Chinese neutrality.

If this movement of Chinese forces is combined with Japanese operations the matter must engage the serious attention of the Russian authorities. It is obvious that the Russians will very soon be compelled to act with rigor against Gen. Ma's army unless the Pekin government orders the Chinese general to retrace his steps.

FATHER TUOHY IS CALLED TO MANILLA

Former Pastor of St. Patrick's Church Will Depart After the World's Fair.

ARCHBISHOP HARTY'S LETTER

How the 1,800,000 Catholic Souls Are Being Cared for in the Philippines.

Father John T. Tuohy, formerly pastor of St. Patrick's Church, but now of Jonesburg, Mo., a charge to which he was recently assigned after an absence of more than three years from the diocese, owing to differences with the late Archbishop Kain, stated to the Post-Dispatch today that he had received an offer to go to Manila, but would probably defer the matter until after the World's Fair.

"I have always been anxious to go to the Philippine Islands," he said, "and as Archbishop Harty and I were such bosom friends for years I am sure I shall find the field a pleasant one. I have just received a letter from the archbishop in which he refers to his duties, the people he has met, and sends the most cordial regards to his old parishioners.

"The archbishop has settled down to his work in Manila. He is more than pleased with the conditions and the climate, which at this time of the year is like southern California. The archbishop's residence is palatial and the domestic service in charge of a large corps of trained servants.

1,800,000 Catholic Souls in His Charge.

"In the archiepiscopal chancery eight men are employed. When it is recalled that in the archdiocesan chancery of St. Louis Father Vander Sanden is the sole one employed, Father Tanrath serving only in the absence of the regular chancellor, it can be readily understood what the work of caring for the 1,800,000 Catholics of the archdiocese of Manila, together with the land and other interests actually means.

"Twelve canons are retained at the cathedral for worship. Formerly there there were 24, but in the papal constitution providing for the re-erection of the church in the Philippine archipelago this number was reduced to 12 in addition to the required officers. They are under salary provided from the cathedral revenues, and the position is generally a life position.

"These canons also share in the counsel and administration of the ecclesiastical affairs, and their rights and duties are laid down very definitely in the canon law of the church. In this country there are no such officers as canons, the office of consultor, an office unknown to the canon law, and the duties of which are very vague, intangible, at best, but consultive only and never decisive.

"Possibly at some future Plenary Council the Church of the United States may be given canons, as the Church of England today has them. Rome is very strongly in favor of the canon law and its provisions being carried out by officers which her cannon law knows and provides for.

259 Dioceses and 204 Order Priests.

"In the archdiocese of Manila there are 259 diocesan priests and 204 order priests. All of these seem very loyal to the new archbishop. It will, however, at the very least, require a year for him to restore things to a normal basis. Meanwhile the race problem, the political problem, the religious problem, the school problem, all are clamoring for solution. The American element in Manila is strong and of a high character. Governor-General Wright is a superior and level-headed man.

"Right Rev. Mgr. Fowler, who accompanied the archbishop as secretary, is happy in his position, fairly delighted with the country and the people. He is in the position of Major-Domo of the Archiepiscopal Palace, a position mentioned in the Papal constitution of Leo XIII erecting the hierarchy of the church in the archipelago.

"Last month took place in the Cathedral the solemn thanksgiving services in honor of the elevation of Hon. Luke E. Wright and the Hon. Henry Clay Ide to the governorship and vice-governorship respectively. All the notables, lay and clerical, civil and military, of Manila, crowded the Cathedral. His excellency, the papal delegate, Mgr. Guidi, as also Bishop Dougherty of New Segovia, in North Luzon, attended the solemn thanksgiving, and, together with many of the clergy, joined with the new archbishop in chanting the "Te Deum." Bishop Hendrik of Cebu, who was expected to take part, had not arrived at the date of this celebration, viz., Feb. 9.

"Evidently they are in advance of us Americans in Manila. Fancy a thanksgiving service at an American cathedral in honor of the election of the President of the United States or of a governor of one of our states, at which the highest dignitaries of the church, together with the President or governor and staff assist, yet that is what took place in Manila.

"Evidently a broad American spirit that will meet the government half way at least is to be a feature of the new regime in the archipelago. The friar and other questions will, under such a spirit, be but of historical interest."

"For Good-ness sake" use SANITOL TOOTH POWDER. Ask your dentist.

Took Too Much Cocaine.

William Sparks of Zionsville, Ind., was taken from 519 Walnut street to the City Hospital Sunday in an unconscious condition. He had been taking cocaine heavily by the hypodermic route and the last thing he remembered was going into a drugstore somewhere and buying a quantity of the drug.

The Importations for the Year 1903 of

G. H. MUMM & Co.'s

Champagne

were **121,528 CASES**

GREATER by nearly 20,000 cases than the importations of any other brand.

The Extra Dry of the superb new vintage now arriving is conceded to be the choicest Champagne produced this decade.

10-DAY SALE

ROSES

2-Year-Old, Extra Heavy Rooted, Dormant Bushes.

Importation just arrived. Your choice of the 15 most beautiful and best Everblooming Roses that bloom profusely and continuously the first year. Such plants as these usually cost you 50c to 75c.

For Ten Days We Will Sell Them for Only 20c Each, Three for 50c; Per Dozen, $2.00.

By express, prepaid, within 100 miles of our store, send 15c extra per dozen.

All plants carefully packed in damp moss. Every plant labeled with wooden tag.

Thousands of these bushes will adorn the grounds surrounding the Palace of Agriculture, World's Fair. Your yard will be incomplete without Roses.

Lily of the Valley Bulbs Only 20c per dozen. 35c Postpaid.

ST. LOUIS SEED CO., Successors to Retail Department of Plant Seed Co.

615 N. 4th Street, (Between Washington and Lucas Avs.)

IT CURED OTHERS, AND WILL CURE YOU

This does not mean that Dr. Miles' Nervine will cure every case of sickness, or all diseases.

But that it will cure all diseases that originate through nervous disorders, which includes all affections of the brain, spinal cord and nerves; loss of appetite, indigestion, irritability, sleeplessness, dizziness, headache neuralgia, fits, St. Vitus' dance, etc., a breaking down of the nervous system.

A remedy that will cure one will just as surely cure all cases of the same nature under like conditions. That's why we publish letters like the following—that you may know what it has done for others, and will do for you:

"The worst case of nervous prostration I ever saw or rather heard of was that of a young man, a stranger, who sent me a word thanking me for recommending and stating that to his certain knowledge Dr. Miles' Nervine and Heart Cure had saved his life. As to my own case, I was afflicted with heart trouble and nervousness, due to the excessive use of tobacco, which I had used from boyhood. A man whom your medicine had cured of tobacco heart met me on the street in Bakersfield one day, when my feet were so badly swollen I could scarcely walk, and I was suffering constantly from smothering spells, choking sensation, pain and oppression around the heart. He told me to use Dr. Miles' Heart Cure and Nervine. I bought three bottles of each and took them strictly according to directions. By that time nearly all the aggravating symptoms had disappeared, but to make a sure thing of it I bought two more bottles of Nervine, and am today perfectly well."—J. M. DUTY, 1406 Silver avenue, San Francisco, Cal.

DR MILES' NERVINE

acts directly upon the nerves, refreshing and strengthening them. It is a nerve food and tonic which soothes the tired nerves, and gives rest and tone to the nervous system.

It is sold under a guarantee that the first bottle will benefit or the druggist will refund your money. We stand back of this guarantee.

DR. MILES MEDICAL CO., LABORATORIES, ELKHART, IND.

WE ARE FISHING

for your patronage—one bite will convince you that our stock comprises this season's latest novelties. Gun Metal Grays in all weaves, beautiful Silk Mixtures, Scotch Homespuns, Fancy Worsteds, etc. Suit to measure,

$20.00 and up

100 styles of London Striped Trousers to select from, to order.. $5

SIX LITTLE TAILORS

712 Pine St.

Mail orders filled. Write for samples and self-measurement blanks.

From Cities—Towns—and Country From All Over the Land

Thousands More Are Sending Evidence of Cures Made by the Celebrated Nerve Vitalizer and Tonic

Paine's Celery Compound

Here is another motherly woman, who, like Mrs. Bennett, comes with real help and comfort when sickness and pain afflict the homes of neighbors and friends.

Through the length and breadth of this continent there are thousands of such—women and men—who, like Mrs. Sweet and Mrs. Bennett, know from their own experience the wonderful strength-giving and health-making power of Paine's Celery Compound.

When they see a tired, worn-out woman or man, nervous and breaking down, they are quick to tell how Paine's Celery Compound will give strength to the whole system, driving away weariness and despondency, and putting the whole system right. The people it has cured are glad to give this mighty Vitalizer a fame that, in all the history of medical science, has never been accorded to any other remedy.

Mrs. Sweet suffered from:

Grip,
Rheumatism,
General Decline,
"Was Almost a Total Wreck."

Paine's Celery Compound cured her and made her strong and well. She has not been sick since.

MRS. JAMES A. SWEET.

Her Grip Was Cured—Once She Was Almost a Total Wreck—But Paine's Celery Compound Built Her Up and Keeps Her Well—When Friends Are Sick She Always Advises the Use of Paine's Celery Compound—and Always With Benefit.

Her Letter:

Grapeville, N. Y., Dec. 21, 1903.—"Paine's Celery Compound is still doing excellent work for myself and others, as when I wrote to you before, telling of the great good this medicine had done for me.

"It still holds the highest place in my esteem. I generally take from one to two bottles spring and fall. My health is much better than it used to be.

"I was once almost a total wreck and I feel I owe all to wonderful Paine's Celery Compound.

"Every little while I hear of others who are sick and I always advise Paine's Celery Compound, and they always report benefit.

"I was taken with an attack of rheumatism, but I am better at present. I would say that Paine's Celery Compound was the first thing I resorted to. I got relief almost at once, using about one-half bottle of the Compound.

"I forgot to mention that after I wrote to you two years ago I had the grip. So I got Paine's Celery Compound, on which I rely, and after using two bottles I got back my strength and have not been sick since."—Mrs. James A. Sweet, Grapeville, N. Y.

"Do Not Waste Time Drugging Symptoms. Cure the REAL CAUSE—the NERVES."—Prof. E. E. Phelps, M. D., Ll. D., of Dartmouth University, Discoverer of Paine's Celery Compound.

Learn how much better you can feel—Go to your Druggist To-day—Get one bottle—Feel just ONCE that abundant new nerve force made by Paine's Celery Compound—You will NEVER AGAIN be contented with low spirits and poor health.

POST-DISPATCH PATTERNS

Girl's Combination Suit.

No. 4493—In the simple little undergarment shown here, we have a fitted waist to which may be attached a yoke skirt, or, if preferred, the skirt may be buttoned to the waist. This style is well suited to the figure of a growing girl, and the yoke skirt helps not a little in giving shape to the figure. The use of embroidery flouncing is a good one, although material itself may be employed if one desires. Cambric, nainsook, long-cloth and lawn are used for such garments and a little trimming of one's selection finishes a garment that would cost many times more if bought ready made.

Sizes 6, 8, 10 and 12 yrs.

The St. Louis Post-Dispatch will mail Girl's Combination Suit Pattern on receipt of 10 cents to cover cost of handling.

All orders must be directed to PATTERN DEPT., ST. LOUIS POST-DISPATCH, 210 North Broadway, St. Louis.

CUT THIS COUPON OUT.

PATTERN DEPARTMENT,
ST. LOUIS POST-DISPATCH,
210 N. BROADWAY, ST. LOUIS, MO.

Inclosed find 10 cents (one dime), for which please send me by return mail Girl's Combination Suit, No. 4493.

size .....and oblige.

NAME .....

STREET ADDRESS.....

CITY .....

STATE .....

BIG FOUR

—TO—

WASHINGTON, NEW YORK, BOSTON.

DINING CARS.
THROUGH SLEEPERS.

Ticket Office, Broadway and Chestnut St.

QUICK MEAL STEEL RANGES

RINGEN STOVE CO

$21.00 to New York

Stopover at WASHINGTON

B. & O. S-W.

TRAINS LEAVE
9:30 A. M., 9:08 P. M., 7:05 A. M.

TICKET OFFICES
Olive and Sixth and Union Station.

To Singers and Public Speakers.

Judge & Dolph Urge Them to Use Hyomei. Willing To Sell It On Approval.

A new and specially valuable use for Hyomei has been discovered, one that will be particularly welcomed by singers and public speakers.

The free use of Hyomei, breathed through the inhaler that comes with every outfit, carries healing balsams to the head and throat, and strengthens the voice. Judge & Dolph, 515 Olive street, have had several of their customers speak to them in regard to the good effects following the use of Hyomei for this special purpose, and will be glad to sell it on approval to any singer, minister, teacher or public speaker.

There is no dangerous stomach dragging with Hyomei; simply breathe it through the inhaler, and relief comes quickly.

ASTHMA CURED

To stay cured. Change of climate unnecessary. Health restored by Dr. Hayes' Inhaler. Book 21 Free. Write Dr. HAROLD HAYES, Buffalo, N. Y.

MEN

ENGINEER HURT; EXPRESS TRAIN RUNS UNGUIDED

Fireman Discovers Victim of Accident Which Left Throttle Unmanned and Stops Engine at Entrance of Intricate Network of Tracks in Union Station.

BRIDGE PIER INFLICTS SEVERE SKULL FRACTURE

Companion in Cab Learns of Accident Through Noting Failure to Make Customary Reduction in Speed Between Jefferson and Ewing Avenues.

When the Meteor Express, the fastest train on the Frisco, leaving Union Station at 2:30 Sunday afternoon, did not slacken speed at Ewing avenue before entering the yards just to the west, Fireman Louis Buschert stepped to the engineer's side of the cab and found Engineer Charles Lindberg unconscious, with his hand on the throttle.

Buschert removed the stilled hand and stopped the train. With the assistance of the train crew, he removed the engineer, and found that he was bleeding from a severe wound in the head.

At the Lutheran Hospital it was found that he had sustained a compound fracture of the skull.

It is thought by men familiar with the track over which the train had sped that Engineer Lindberg leaned too far from his cab window at the Jefferson avenue bridge and was struck by one of the piers.

If he made an outcry at the time it was drowned by the noise of the rushing train.

Lindberg, whose home is at 4233 Gibson avenue, is one of the oldest men in the service of the road, being almost 50 years of age. His injuries are critical.

The run was completed as soon as another engineer could be summoned.

Wedding Rings (Solid Gold).
Finest qualities, $.00 to $20. Mermod & Jaccard's, Broadway and Locust.
Write for catalogue. Mailed free.

Epidemic Closes Schools.

Special to the Post-Dispatch.

TAYLORVILLE, Ill., March 28.—It is probable that the city schools will be closed again tonight for an indefinite period because of the prevalence of scarlet fever. When the epidemic broke out several weeks ago all the public schools were closed, but were reopened a week ago today because the officials believed the epidemic was over. Less than one-third of the pupils enrolled have been in attendance during the week, and as several new cases of the disease have been reported, the schools will be closed again. The public library has been closed a second time. Besides the scarlet fever, the local authorities are contending with several cases of smallpox, diphtheria, mumps and the measles.

UNCONSCIOUS ENGINEER IN THE CAB, TRAIN GOING FIFTY MILES AN HOUR

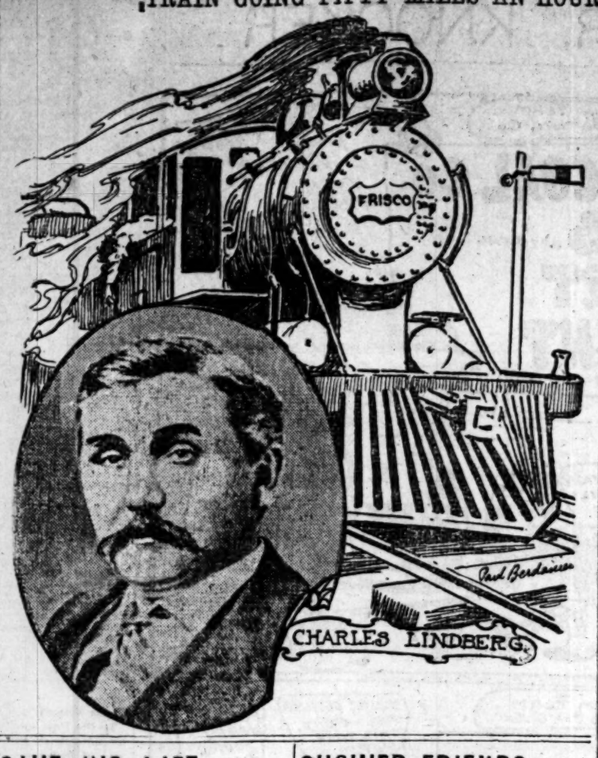

GAVE HIS LIFE FOR A FRIEND

Thomas McMannigle Killed While Trying to Drag Fellow Switchman From Rails.

Thomas McMannigle, a C. & A. switchman, was killed in the railroad yards at the National Stockyards, East St. Louis, Monday morning while trying to save the life of Frank Chapman, a fellow switchman, who will almost certainly die from injuries sustained.

Both men reside in Venice, where they are employed. They went to the stockyards to make up a train at 4 o'clock Monday morning.

Chapman was walking ahead of McMannigle and seemingly did not notice an approaching engine as he stepped on the track.

McMannigle warned him, and as he turned to jump from the track he fell between the rails.

McMannigle ran to his assistance and was endeavoring to pull Chapman from his dangerous position, when he was struck by the engine and thrown upon the track and his left leg severed and his body crushed. He died in an ambulance.

Chapman was lying between the rails and the engine and tender passed over him. He was dragged more than twenty feet, and at St. Mary's Hospital it was said there was no hope for his recovery.

In 1881 the London birth rate averaged 32.2 a thousand. It steadily declined to 28.6 in 1902.

SHOWED FRIENDS HIS POISON DOSE

"I Love My Dear Wife," Wrote Owen Foley Before Swallowing Carbolic Acid.

After visiting friends all day Sunday and showing them a three-ounce bottle of carbolic acid with which he said he was going to kill himself, Owen Foley Monday morning started but did not complete a letter to his wife, sent a message to his employers saying he would not report for work, drank two ounces of the poison and laid down to die.

He was found, unconscious, in his room at 411A South Twenty-third street a short while afterward, and sent to the City Hospital. It is not expected that he will recover.

Foley was a foreman in the heeling department of a shoe factory. He came to St. Louis from Marlboro, Mass., last fall. A letter from his wife, received by him Friday and showing her address as 35 Mechanic street, Marlboro, said she would come to St. Louis within two weeks. The uncompleted letter from Foley to his wife reads:

"I love my dear wife. No one knows what I have suffered but you."

While telling his friends that he was going to kill himself, Foley gave no reason save the general one that he was "tired of life," and had more trouble than he cared to put up with.

PLOT TO THROW ACID ON HORSES

Chicago Men Confess They Came Here to Annoy Nonunion Cab Drivers.

John Miller, William Kelley and Michael Ryan of Chicago, arrested Saturday night on suspicion of being connected with a conspiracy to blow up several livery stables employing nonunion drivers, persistently denied such intentions, but after being sweated all day Sunday admitted that they came to St. Louis to annoy non-union drivers and the firms employing them.

John T. Brennan of 4550 Swan avenue, who was arrested on the same charge, has been released, while Robert Peterson of 2642 North Market street, the fifth prisoner, is held to answer charges of carrying concealed weapons and assault.

The Chicago men were booked on similar charges, until the evidence against them could be presented to the grandjury.

Miller admitted to the police that the bullet wound in his left arm was sustained in an attack upon Basil Rutherford, a nonunion driver at Twenty-third and Chestnut streets, Feb. 22. He also admits being implicated in other assaults.

Before the sweating was over the men admitted that the bottles of muriatic acid found in their rooms were to sprinkle in the cushions of cabs to damage them and to throw on horses, with a view of starting runaways.

LECTURE ON LIFE OF POPE LEO XIII.

Arnold Shanklin delivered his newly illustrated lecture on the "Life and Times of Pope Leo XIII" yesterday afternoon at the Odeon to a large and well pleased audience. The lecturer presented a number of new views of the Eternal City and the Vatican interior which were much admired. Among these the only view of St. Peter's taken with a camera placed in the late Pope's bedchamber, received much applause. Toward the end of the lecture Mr Shanklin offered phonograms of the voice of his holiness in the act of bestowing the apostolic benediction and reciting the Ave Maria. These are the only phonographic reproductions of the late pontiff's voice in existence. Arrangements are making for a repetition of the lecture in the halls of the larger parish schools in this and other Missouri cities.

A large Palm Sunday audience enjoyed a fine performance of "Im Fegefeuer" at the Odeon last night. Not only was the cast excellent in the different characters, but Director Welb, who staged the comedy, laid extra stress upon a realistic storm which occurred in the second act. Thunder, lightning and rain combined to make a realistic repetition of last Thursday night's deluge, the rain being produced for the ear only in a most confusing way. It sounded as if big drops were coming on the Odeon roof steadfastly for about ten minutes. Mr. Welb has a new arrangement for producing this illusion, but just what it is, he will not tell. Next Thursday night Leopold Jacobi will have his benefit. He has been remarked by many patrons of the Odeon Theater to present "Pastor Brose," one of the older comedies by L'Arronge, which is a splendid draft piece.

The St. Louis School of Opera will give "Lucia di Lammermoor" at the Odeon April 2. Rehearsals have been in progress for some time.

SIX KILLED BY MISSOURI STORM

Tornado Sweeps the Southeastern Section of the State, Annihilating Two Families.

GREAT DAMAGE TO PROPERTY

Giant Trees Twisted Like Straws and Chickens Stripped of Feathers by Freakish Wind.

Special to the Post-Dispatch.

CARUTHERSVILLE, Mo., March 28.—A tornado swept the country 20 miles north of here Saturday night, causing the loss of six lives and destroying thousands of dollars worth of property.

The Shuemaker family, living near Portageville, four in number, were destroyed and their home demolished. Wesley Miller and wife, living two miles north of Mount Pleasant, were killed and their home demolished. Their bodies were found 200 yards away. Mr. Miller was a wealthy mill owner and planter. Fifteen hundred dollars in money belonging to him was found scatteerd over the ground.

Much stock was killed and wounded. Chickens were found with their heads cut off and stripped of their feathers. Fence posts were blown from the ground and giant trees were twisted like straws.

It is feared a full report will reveal greater loss of life.

The day was very hot, and just after dark the cyclone burst from a funnel-shaped cloud, sweeping a path 300 yards wide.

Scrap of Ancient History.

From the Chicago Tribune.

Without hesitating a moment Hannibal gave the order to cross the Alps.

"I have never been here before," he said, "but I know Italy lies beyond. The sweet girl graduates all say so."

A REPUTATION.

With a good reputation in a community goes the responsibility of living up to it. Our reputation for the making of fine garments is seconded by none in this city. Our customers expect something a little better at the same price. They get it, for we recognize our responsibility and live up to it by giving an unequaled service.

Spring Suits, $20.00 to $50.00

Spring Overcoats, $25.00 to $40.00

MILLS & AVERILL,
BROADWAY AND PINE.

NEW PUBLICATIONS.

The Stone of Destiny
$1.25
By KATHERINE MACKAY

The success of this romantic tale by Mrs. CLARENCE H. MACKAY is attested by the fact that it has at once appeared upon the list of the six best-selling books in New York. Its idealistic treatment of a world-old problem is prettily and attractively done.

HARPER & BROTHERS

The "Silver Brand" is always right—It fits and wears from morn to night, Without a saw edge turned in tight—The button-holes don't break at sight.

EXPORT
Up-to-date dealers sell them.
Geo. P. Ide & Co.
Makers.

MERCANTILE TRUST COMPANY

INTERNATIONAL BUSINESS
Transacted at a Minimum Cost and with the Greatest Dispatch!

FOREIGN EXCHANGE BOUGHT AND SOLD.

DRAFTS FOR COLLECTIONS GIVEN THE MOST CAREFUL ATTENTION.

TRAVELERS' AND COMMERCIAL LETTERS OF CREDIT ISSUED AT MOST FAVORABLE TERMS.

GEORGE SCHUCKHER, Manager
FOREIGN EXCHANGE DEPARTMENT,
Formerly Manager Foreign Exchange Dept. National Bank of Commerce in New York.

Capital and Surplus, $9,500,000. EIGHTH AND LOCUST STS.

PUBLICATIONS. PUBLICATIONS. PUBLICATIONS.

Who are the real
Enemies of The Republic

Not political bosses, not the "grafters"—they are the tools—but the business men who bribe legislators into betraying the trust of the people.

Political corruption of this sort is treason—government by the few, not the many—a revolution by bribes, not by bullets.

McCLURE'S MAGAZINE

for April contains a brilliant and startling article by
Lincoln Steffens
which follows the intricate trail of the big corporations and business men through the politics of Missouri.

Lincoln Steffens's great articles, "The Shame of the Cities," printed in McCLURE'S last year, have been published in book form. Price $1.20 Net.

10c A COPY—$1.00 FOR A YEAR'S SUBSCRIPTION. GET McCLURE'S FROM ANY NEWSDEALER OR McCLURE AGENT OR FROM THE PUBLISHERS, S. S. McCLURE COMPANY, 145 EAST 25th STREET, NEW YORK.

GEORGE ADE'S LATEST FABLES

BREAKING INTO SOCIETY

"Mr. Ade is as pungent and refreshing as ever, and the same marvelous manipulator of slang."—N. Y. Globe.

"The laurels of Esop are in danger of being dimmed by those of the more prolific George Ade."—Springfield Republican.

"Each new volume from his pen causes a demand for more."—The Washington Post.

"It is to be ranked with his best efforts in fable making."—Philadelphia Record.

Illustrated. Cloth. $1.00.

MUNYON'S PAW-PAW MAKES YOU WELL

Cures Nervousness, Sleeplessness, Catarrh and all Blood Impurities.

As men get closer and closer to the secrets of nature they are astonished to find that somewhere in that great laboratory is a cure for practically every ailment from which humanity suffers. Prof. Munyon wrote his name highest of all on the scroll of medical fame when he put Paw-Paw into form for universal use and brought it within reach of everybody.

It is nature's cure for Dyspepsia and all Stomach Troubles. It will cure Nervousness, Sleeplessness, Rheumatism and Catarrh. Prof. Munyon says with all the earnestness of which he is capable and with irresistible conviction: "I know what my Paw-Paw will do.

I know it will cure Dyspepsia.
I know it will cure Nervousness.
I know it will cure Sleeplessness.
I know it will cure Catarrh.
I know it will make rich blood.
I know it will make you strong."

Such a man does not make these claims lightly. He has had a lifetime of experience with diseases. When he says he KNOWS these things he actually knows them. His word is his reputation. His fortune and his good name are behind every claim he makes. But he is not alone. Every day hundreds of glad users of Munyon's Paw-Paw send in their testimonials. Here is one from a leading physician:

DR. F. P. MURTHA TESTIFIES

Dr. Frank P. Murtha, M. D. M. A. and a graduate of the Heidelberg University, who resides at the Washington, corner of 1228 street and Seventh avenue, New York, says: "I cannot speak too highly of Munyon's Paw-Paw. This is a remedy which I have used most successfully and which I most cheerfully indorse and recommend. Professor Munyon is to be congratulated upon having put this natural vegetable pepsin into such an available and attractive form. It is nature's own remedy for all stomach and nervous troubles."

As a Spring Medicine and Tonic Paw-Paw has no Equal

Munyon's Paw-Paw Tonic for sale at all Druggists, also Paw-Paw Laxative Pills, Paw-Paw Stomach and Liver Pills on earth. 25c a bottle.

AMUSEMENTS.

IMPERIAL TONIGHT. 15c, 25c, 35c, 50c.
25c Mat. Today. "The Pride of Jennico."
Next—Sherlock Holmes in The Sign of the Four.

GRAND—MAT. S WED. SAT. 25c and 50c
Night Prices 25c, 35c, 50c, 75c, $1.00.
DAVID HIGGINS In the romance of a Southern Gentleman and HIS LAST DOLLAR
Next Sunday Mat.—Al H. Wilson in A Prince of Tatters.

HAVLIN'S The Theater Where You See the Best Shows for Ls the Money.
25-cent Matinees Tuesday, Thursday, Saturday.
25c MAT. Tomorrow. WHY GIRLS LEAVE HOME Night Prices, 15, 25, 35, 50c
Sun. Mat. Next—"LOST RIVER."

COLUMBIA
Continuous Vaudeville 1:10 to 10:30 Daily.
All this Week and Next Sunday.
5—Eretto Family—5; Leo Rapoli; Flirt & McDonough; Cordua & Maud; Harry Brown, Maceo's Dog; Chas. Dickson & Co.; Howard's Pony Circus; Louise Brahaney; Hume, Rose & Lewis; Esmeralda; The Kinedrome.
15c—30c—50c
All Orchestra Chairs 75c.

CRAWFORD THEATER 14th and Locust
The Everlasting Success—BROS. BYRNE
—NEW 8 BELLS—
TONED UP-TO-DATE
1901 NEW SURPRISES
Next—BILLY KERSANDS' MINSTRELS.

CHORAL-SYMPHONY SOCIETY
LAST CONCERT OF THE SEASON.
ODEON FRIDAY EVE., APRIL 1.
TWO GRAND CHORAL WORKS.
Orchestra, 60—Chorus, 350.
ALFRED ERNST, Director.
STABAT MATER, Rossini.
SWAN AND SKYLARK, Goring Thomas
Soloists—Mrs. Shannah Cumming of New York, Soprano; Miss Jessie Riagen of St. Louis, Alto; Mr. E. P. Johnson of New York, Tenor; Mr. Frederick Martin of Boston, Bass.
SEATS AT OFFICE OF THE SECRETARY, ROOM H, THE ODEON.

ZOO 3300 Olive Now Open Mammoth Wild Beast Collection. ADMISSION 10 Cents

AMUSEMENTS. AMUSEMENTS.

CENTURY—(MONDAY)—TONIGHT
CHARLES FROHMAN PRESENTS
WILLIAM
FAVERSHAM
IN HIS GREATEST SUCCESS
"LORD AND LADY ALGY"
WITH JULIE OPP AS LADY ALGY.
REGULAR WEDNESDAY AND SATURDAY MATINEES.
NEXT SUNDAY—SEATS THURSDAY.

LOUIS AND FREDERICK **JAMES WARDE**
Sunday and Thursday Nights, OTHELLO
Mon., Wed. and Fri. Nights and Sat. Mat., ALEXANDER THE GREAT.
Tuesday Night, JULIUS CESAR.
Wednesday Mat. and Saturday Night, MACBETH.

OLYMPIC—(TONIGHT)—MONDAY
CHARLES FROHMAN PRESENTS.
JULIA
MARLOWE.
Monday, Tuesday, Wednesday Evenings and Wednesday Matinee, WHEN KNIGHTHOOD WAS IN FLOWER.
Paul Kester's Dramatization of Charles Major's Novel.
Thursday, Friday, Saturday Evenings and Saturday Matinee, INGOMAR. Prices, 25c to $1.50

Sunday April 3d MATINEES WED. AND SAT. ROGERS BROS. IN LONDON. SEAT SALE THURS.

STOCKHOLDERS' MEETINGS

STOCKHOLDERS' MEETING—Notice is hereby given that a special meeting of the stockholders of the Sempire Clock Co. has been and is herewith called by the board of directors of said company for the purpose of electing seven directors to serve for the ensuing year, on Monday, April 4, 1904, beginning at 9 o'clock, in the forenoon, at the office of the company, at 1503 N. 10th st., St. Louis, Mo.

MAX R. ORTHWEIN,
ROBT. P. FLETCHER,
W. E. ORTHWEIN,
RALPH H. ORTHWEIN,
Majority of Board of Directors.
St. Louis, March 10, 1904.

St. Louis Institute FOR THE CURE OF **Stammering.**

ST. LOUIS POST-DISPATCH
Founded by JOSEPH PULITZER. Published by THE PULITZER PUBLISHING CO., 210-212 N. Broadway.

Sunday Post-Dispatch Circulation

March 6, ...	246,069
" 13, ...	247,312
" 20, ...	247,911

A PAPER SOLD EVERY DAY FOR EVERY HOME IN THE CITY.

Mr. Roosevelt's activity as a lawmaker is not likely to increase his popularity except among those directly benefited by his statutes.

Several months ago Mr. James J. Hill was quoted as favoring the improvement of waterways, but he takes the opposite view before the House committee on rivers and harbors. Mr. Hill likewise opposed and opposes the isthmian canal.

Mr. Bryan is vigorously swinging his hammer on Judge Parker of New York. The judge's offense consists in his becoming prominent as a candidate for the Democratic presidential nomination without first asking Mr. Bryan's permission, tendering him his submission and receiving his O. K. This is an unpardonable offense in the sight of the Nebraska idol.

IS IT TO BE A SHAM BATTLE?

Is the Democratic reform movement to end in the smoke of the pipe of peace in the wigwam of the Indians? The local Democratic organ which has been leaning to reform and denouncing Indian methods, has taken to the conciliation trail. It deprecates real anger over party outrages and real fighting over issues within the party. Figuratively speaking, it spanks both Circuit Attorney Folk and his opponents for saying things that really hurt. It tells Mr. Folk that he must not talk back at the machine leaders, because he might endanger party success, which is the paramount consideration.

If everything is to be sacrificed to party success, the Democratic reformers would as well take off their war paint, lay aside their weapons and come into the machine camp. The battle is a sham battle—a battle for places, not for principles.

This logic leads inevitably to the condoning of any and all methods, no matter how nefarious, to gain control of the party convention; the approving of any and all results, no matter how antagonistic to reform purposes, and the indorsing of "yellow dogs" if the machine bosses choose to nominate them.

If this is to be the sum of Democratic reform—an inside scramble for places, with harmony under the old machine in the end, the game is not worth the candle.

The spirit of the Japanese people was strongly expressed by Lieutenant-General Baron Kodama, vice-chief of Japan's general staff, in an interview with ex-Gov. William Dinwiddie, special staff correspondent of the Post-Dispatch with the Japanese army. The people of Japan are united and are enthusiastic in support of the war which is imposing upon them heavy burdens. It is gratifying to have, from so distinguished a statesman and soldier of Japan, emphatic assurances that his country stands for progress, civilization, the integrity of China and the "open door" for commerce.

FLIRTING IN CO-ED COLLEGES.

Northwestern University has found it necessary to issue a decree against "spooning." The order was promulgated through the dean of women, who had a confidential talk with the co-eds. The facts were immediately made public.

Do the authorities of Northwestern imagine they can break up a practice as old as humanity? When men and women are assembled together flirting is the rule. It is more than a rule; it is a race law, and it cannot be broken, evaded or altered. Courtship under any name—flirting, spooning—it is no matter—courtship began in Eden and will continue, for all we know, in paradise. What reason have professors to think it can be kept out of co-ed seminaries, where conditions are especially favorable?

It is said that Panama will take $8,000,000 of our bonds and that she owes another million in New York. This will leave her a million for peanuts and candy.

PHILANTHROPY AND 500 PER CENT.

The insurrection in southwest Africa against the German government was due to a trading practice described by Herr Bebel in the Reichstag.

The traders persuaded the natives to buy articles they did not need on credit. The prices were 500 per cent over the real value. When the debts fell due the government enforced payment, the poor natives' cattle being taken at ridiculously low valuations.

Allowing for exaggerations, this incident illustrates the weakness of an imperialistic policy undertaken primarily for commercial advantage. The traders necessarily have the ear of colonial officials, who naturally incline to promote the objects of occupation. The introduction of cooly labor in South Africa for the benefit of the mine owners, although it is contrary to the promises of the British government to English workingmen, is an exact parallel to the German doings among the Hereros. The object is not to augment the power of the nation or extend civilization, but to make markets for favored individuals.

Unless the claims of trade be reduced to the legitimate rights of commerce and blended with the interests of civilization and humanity the policy of imperialism cannot but enfeeble a nation. Neither a monarchy nor a republic can afford to sacrifice everything to trade.

Impeachments are cumbersome, tedious and almost always miss the mark. It is unfortunate that there is no other mode of getting rid of unworthy public officers.

EDUCATION OF PARENTS.

The main facts in the life of George Collins, who paid the penalty of crime with his life last Saturday, go to show his misdeeds should not all be placed upon his head.

In childhood he was the victim of very unfavorable domestic conditions. He was not well trained. So far as he was trained at all he was ill-trained. And the crowning wrong was inflicted when he was put in what is ironically called a reform school. There he received a liberal education in evil and was graduated well fitted to practice what he had learned.

The logic of the case convicts his parents of primary responsibility for the Union robbery and murder. Had they done their duty by him he would have been fitted to do his duty by society. If, after good home training, he had gone astray he would have fully merited his fate. But the circumstances of his life may well be pleaded, not to excuse, but to explain his crimes.

The education of parents is highly important. But it is woefully neglected. There is an opportunity here for some rich man to found a school where men and women can learn what to do with babies after they bring them into the world.

THE GREAT LITTLE MR. KNOCKER

WASHINGTON DAY BY DAY.

Secretary Shaw Defies Civil Service Rules—Charm Against Post-office Scandal.

Special to the Post-Dispatch.

WESHINGTON, March 28.—Some time ago Secretary Shaw appointed two widows to temporary clerkships in his department. The time allowed for temporary clerkships has expired, but the secretary insists on keeping the two widows on the payroll.

The civil service commission has raged impotently at this decision. It has quoted precedents of the secretary showing how it is against all kinds of statutes for him to keep the two women on the payroll, and has offered to certify other clerks for the places. But the secretary calmly refuses to remove the women.

"They have four or five children each," he said to the commissioners, "and you can protest until you are black in the face—they will still hold on. These are the only cases in which I have violated those sacred rules of yours, but with these little clerkships those women can manage to support their children, and they will stay there as long as I am in office."

"But," said the civil service commissioner, "what are we to do about it? It is clearly a violation of the statute."

"Oh," replied the secretary, "make your protest to me in writing, and make it as strong as you can! then you will have done your duty and eased your consciences. And after that these poor women will continue to hold their jobs."

"By the way, senator," said an anxious capitol employe to Senator Allison, "when do you think Congress will adjourn?"

"I can't say," the Iowan replied.

"But it will adjourn soon, won't it?"

"As to that," the senator replied, "I am reminded of the story of the man who went out riding and was caught in a rainstorm. He didn't know whether to go on or seek shelter, and he applied to a farmer who was plodding along the road. 'My good man,' he said, 'do you think it is likely to stop raining?'

"'Well,' said the farmer, 'it always has.'"

"How is your digestion? Is your stomach weak? Does it subject you to inconvenience and distress by day, and disturb your rest by night Does indigestion acquaint you with the horrors of dyspepsia?"

These questons were propounded to Secretary Taft in the first letter he received after entering upon his duties as head of the war department. The questions were clipped from a newspaper advertisement, and beneath them was the picture of an insomnia patient. The following note accompanied the questions:

"To the Secretary of War:

"Sir: The inclosed questions are addressed to your conscience as a public officer. Unless you can answer them in the negative you should immediately resign.—From a Common or Garden Lawyer."

The handwriting was that of Secretary Root.

The seedless apple will give the evaporated apple a great boost.

At Heart Is Every Woman a Carmen?

BY NIXOLA-GREELEY SMITH, GRANDDAUGHTER OF HORACE GREELEY.

Written for the Post-Dispatch.

In a newspaper interview given just before the struggling French opera company went to pieces, Mme. Bressler-Gianoli, who introduced a new and ultra realistic Carmen to New York, declared that women would always be especially interested in the portrayal of the coloric gypsy because every woman has "a little of Carmen in her."

It was a statement to arrest attention, but also to challenge inquiry. And the more one thought about it the less it seemed to be so.

Of course, most of us know one or two women who seem even in the shackling midst of modern civilization to possess some of the untrammelled impulses of the cave women, which, after all, is what Carmen was.

But the great feminine majority, particularly of those who frequent French opera, seems in spirit and temperament so far removed from the little gypsy savage as to be interested in her fatal coquetries only as they might be in the maneuvers of some young, playful and utterly irresponsible animal. Perhaps in Sicily and the sparsely schooled rural districts of Spain there still exists the type which Bizet has immortalized.

But education tends so inevitably first to cover up and then to eradicate the untutored impulses of the primitive woman that two years in boarding school might have subjugated Carmen herself.

"Words," said Talleyrand, "were given us to hide our thoughts." He might have added that letters—"the letters Cadmus gave"—were invented that we might disguise our feelings.

Ever since the first woman learned her letters she has been taught by written and oral precept, like the lachrymose Amy in Locksley Hall, "to hide her feelings, fearing they should do her wrong."

And, having hidden them so long and so successfully, she is apt to become like most people who pride themselves upon their faculty for concealment, and forget where they are herself.

In the trained and carefully nurtured average woman of today the lurking Carmen, if there is any, lies so bound and fettered in "the round tower of her heart" that only the one man whose searchlight gaze penetrates the innermost recesses ever discovers her. And even he never removes the fetters, if he is wise.

Man and woman ten thousand years ago—wherever Bizet placed her, Carmen really belonged back there—wanted a few things very much. Today they want many things with the calm, reasoning, moderate desire that usually accomplishes its aims.

What the primitive woman wanted above all else was some one to love.

No one would accuse the woman of today of such singleness—or should one say doubleness?—of purpose. For if she has a controlling passion it is luxury—for money. Mammon, not man, is her god, and she usually finds her supreme happiness in serving both of them at once—that is, in marriage for the substantial advantages it brings her.

Women nowadays treasure not the capacity for love but that for being loved. It is the love they inspire, not that which they feel, which interests them. Indeed, some of them would regard it as an inconvenience if they ever felt any.

Carmen, on the contrary, typifies the woman who loves, not wisely nor well enough, since she finds it necessary to change the object of her affections occasionally, but to whom her own feelings are of supreme importance and the man upon whom she lavishes them a secondary consideration. Perhaps most very attractive women have a little bit of Carman in their temperamental makeup, but the great majority are, fortunately for themselves, without it.

A THOUGHT FOR THE DAY

If you would not be known to do anything, never do it. A man may play the fool in the drifts of a desert, but every grain of sand shall seem to see.

EMERSON.

OUT OF THE MOUTHS OF BABES

Sister Ethel: What did Mr. Goodman say while he was waiting for me in the parlor?

Little Johnny: Oh, he didn't say anything. He just talked.

Uncle Bob: If I was to give you a cent, Tommy, what would yo do with it?

Tommy (aged 5): I'd buy a postal card and write to you for a quarter.

Little Elmer: I wish I had been Adam.

The Nurse: Why?

Little Elmer: He never had to be a kid and have a woman wash his face and neck; that's why.

Small Fred: Papa, doesn't a Quaker ever take off his hat to any one?

Papa: No, my son, never.

Small Fred: Well, if he doesn't take off his hat to the barber, how does he get his hair cut?

"Mamma," queried little Harry, "what becomes of people when they die?"

"If they are good," replied his mother, "they go to heaven."

"But how do they get up there, mamma?" asked the small inquisitor. "Does God let down a rope for 'em to climb?"—Chicago News.

CREAM OF THE NEWSPAPER JOKES.

The Boy's Point of View.

From the Pittsburg Dispatch.

Gee whiz! It's tough to have to go to school
When there's a wind that's strong enough to send
A kite up in a minute. There's no end
Of fun in watching string run off the spool
And see the kite go up! I'll bet it's cool
Up there. That's right! Now watch me send
A message up the string. Just watch it bend!—
The boy that don't like kites—why, he's a fool!
I'd like to see the teachers everywhere
Lay off a day or two and fly their kites
And have a good time just for once—like boys!
They'd understand a fellow then for fair!
And they would realize a boy has rights!—
For kids, like men and women, need their toys!

Now He's Sorry She Spoke.

Husband (reading): I wonder why they say a woman bestows her hand when she marries?

Wife: O, she doesn't realize until a few weeks after that she has put her foot in it.—Chicago News.

Side Lights on History.

Job was waiting patiently for the doctor. At last he came.

"Doc," said Job, "can you tell me the difference between me and David?"

"I'm up against it," said the doctor. "Tell it."

"Well," said Job, "David is a manly boy and I am a bolly man."

This was only another of Job's humors.

"Why," said Samuel Johnson, one evening to David Garrick, "is a misogynist like an epithalamium?"

"Mistah Johnsing," said Garrick, who was a wonderful impersonator, "dat am a ve'y dufficult question. Why am a misogynist like a epithalamium?"

"A misogynist is like an epithalamium," responded the great lexicographer, "because each is a verse to marriage."

Garrick was simply convulsed.—Chicago Journal.

For Shame!

From the San Francisco Bulletin.

There is to be a woman's hall of fame at the St. Louis Exposition. After the first clash of the committee in charge of this attraction and the throng of rejected candidates many a fair one is likely to inquire, "Is my hat on straight?"

Too Fluent.

Gusher: Your wife has such a soft, liquid voice.

Gabble: Yes. There's only one objection I have to it.

Gusher: What is it?

Gabble: It's almost impossible for me to turn off the flow.—Chicago News.

LETTERS FROM THE PEOPLE

EFFECT OF MORBID CURIOSITY.

To the Editor of the Post-Dispatch.

As I read the account of the execution of Collins in the Saturday Post-Dispatch, my heart felt sore to read how this execution was witnessed by the people. I cannot understand why the law will permit outsiders to witness any execution. It seems to me if a thing of that kind must be done, it should be done as quietly as possible. Instead of this, people are allowed not only to look on, but tickets are issued in order to get a good view of the execution. What can we expect of our children and the coming generation if we thus allow our own sympathetic and finer feelings to degenerate? The people will come a distance of many miles to witness a thing of this kind and then go home, not only with degraded feelings in their own heart (which must inevitably be the result of this), but even discuss it in the presence of their children; and if the responsibility of the best of parents seems great for the example they set the young people, what influence must a thing of this kind bear? It seems to me brutality in many a form is thus encouraged. It ought to be sufficient that the law has these things in hand, and no outsider should have any desire to look on, much less enjoy such an act.

A SUBSCRIBER.

NAMING THE BABY.

To the Editor of the Post-Dispatch.

In my rounds as collector anxious parents by the score have asked me to suggest some "pretty and appropriate name for the baby." As we are Missourians and by nature and habit insist on being shown, that we prove our right to this consideration by first showing the rest of the world that we ARE Missourians. How? By naming our children after celebrated Missourians. Let us suppose that a certain Mr. John Smith becomes the happy possessor of a sweet, chubby girl baby. Oh, the name problem at once disturbs Mr. Smith's equanimity. He is a Missourian; from infancy he has loved, as what Missourians have not, the wonderful and peerless Jessie Benton Fremont, daughter of our great senator and wife of the country's historic pathfinder, so that the repetition of the name of "Jessie Fremont" has at all times sent a thrill of reverence throgh his frame. Mr. Smith being reminded of his state pride and anxious to show his love for the same names his darling little girl baby Jessie Fremont Smith, conscious that no matter where the fates decree that she should reside in the future, her name will indicate the state of her birth.

Should a Mr. Henry Brown, on the other hand, be blessed with a boy baby, and being also a Missourian, as aforesaid, and one who "shows" and asks for a reciprocity of the same, he will forthwith proceed to name his first born boy Ulysses Grant Brown, in honor of a one time citizen of our state, who loved and wedded a gentle, winsome Missouri girl, and whom all Missourians love and esteem forevermore.

My plan is unfolded. Let us vote "Jessie Fremont" as the "Missouri" name for all first-born girl babies born to Missouri parents, and "Ulysses Grant" serve the same purpose for the future first-born Missouri boys.

OZARK.

NOWHERE TO LIVE.

To the Editor of the Post-Dispatch.

To the Post-Dispatch, that has even shown kindness to the poor, I would ask in the name of thousands of families that are on the eve of being evicted because they cannot pay $80 per month for $20 houses, that a meeting be called and arrangements made so that large sheds can be erected where furniture can be stored and families camp until the end of the high rent period. Abandoned cars might be used to bring together the sufferers and enable them to live in comfort. Dear Post-Dispatch, endear yourself to us, the people you helped after the cyclone and flood.

A VICTIM.

POST-DISPATCH ANSWERS.

Legal questions not answered. Business addresses not given. No bets decided. Don't sign "Subscriber," or "Constant Reader;" one initial is enough. Address all letters, "Answers, Post-Dispatch, City."

For answers to questions as to coin premiums, state flowers, wedding anniversaries, presidency, St. Louis not a county, stamp language, copyright, patents, national holiday, railway speed, public land, comparative time for St. Louis and foreign postage, see Post-Dispatch of Feb. 21.

W. G.—Try city directory.

M. M.—No premium on your stamps.

G. L. S.—Eben Eugene Rexford, Shiocton, Wis.

G. K.—Catalogues of paintings, Public Library.

A. S.—We have not the address of any "Eagle."

MATT.—Congress authorized $3 gold pieces in 1853.

A. W.—For "Woman's Heart—What's In It?" see Post-Dispatch of March 16.

Q.—The tricolor was adopted in France at the time of the first revolution.

V. H.—Colored pupils attend high school at Fifteenth and Walnut streets.

S. D. H.—Climate of Seattle salubrious. It is an important and growing city.

SINGER.—We have no recipe for clearing the throat of a hoarse singer. Purge for the cold.

F. E.—The record of an adoption is made in the office of the Recorder of Deeds, City Hall.

MRS. B.—Virginia has a World's Fair building; it is on the grounds set apart for state buildings.

R. X.—Arrangements for World's Fair opening are not complete. Wait a little and read the papers.

B. R. W.—Capital of Fauquier County, Va., Warrenton. We do not know the population of Bealeton. It has a church.

J. H.—Maj. T. S. Clarkson, Carleton building, has World's Fair roller-chair concession. We have repeatedly published this.

R. V. W.—Immersing eggs in a 10-per-cent solution of silicate of soda, commonly called liquid glass, is said to preserve them for a year.

SUB.—For information as to illegal acts of pharmacists, write Secretary A. Brandenberger, State Board of Pharmacy, Jefferson City, Mo.

301 B.—Passach (or Passover) begins with Nisan 15, 5664 or March 31. Premium on a coin is the amount offered or paid for it above its face value.

J.—World's Fair rules and regulations have not yet been perfected. Doubtless necessary alterations will be made, as the management has legal advice.

D.—Substances vary and bottles are of various shapes, so that your question could not be satisfactorily answered here. Carrier examination, latter part of November.

GRATEFUL.—New City Hall was begun July 13, 1890. French pronunciation of Moret, Mo-ray; Bonet, Bo-nay. We do not recall the special cases in which real estate would be termed personal property.

BLOCKHEAD.—To find the number of square inches in a circle 10 inches in diameter, multiply diameter by 3 1-7 to get circumference; multiply circumference by diameter and divide by 4 and you have the area.

C. D.—A nyctalops is one afflicted with nyctalopia, an eye disease in consequence of which the patient can see well in a faint light or at twilight, but is unable to see during the day or in a strong light; day blindness.

J. L.—Highest price for Transit during past year was $30, in February, 1903. Lowest price $5, in February, 1904. Highest price for United Railways preferred $82.50, in February, 1903. Lowest price $49.50, in February, 1904.

A. B. C.—Wm. Anderson is said to be the real name of Rudolph, who took the surname of his stepfather, Fred Lewis is the name given Collins at the time of his arrest. Suits for breach of promise are sometimes brought against women.

T. K.—Try this for removing grease stain from wall paper: mix pipe clay with water to the consistency of cream; lay it on the spot and allow it to remain till the following day, when it may be easily removed with a penknife or brush.

W. W.—If you move out of the district you may continue in the school you have attended or take a transfer to the school in the district to which you move. In case you are attending the district to which Field or Garfield school you must transfer when you move.

BUSTER B.—A dog's age may be judged by its teeth. The young dog has white, long teeth. The old dog's teeth are worn and his gums are darker than the young dog's. Owners of bulldogs sometimes sharpen the teeth of their dogs to make them more dangerous.

EDW. B.—For ordinary rust, a good rubbing with emery cloth is sufficient. Immersion in a solution of cyanide of potassium will remove rust that has eaten into the steel or accummulated in recesses that are hard to reach. This solution is very poisonous and should be kept away from children.

L. W. R.—A king asked his wise men why putting a living fish in a basin of water did not increase the weight of the basin's contents. Many ingenious answers were given. Then the king put the fish in the basin and placed the basin on the scales, whereupon the wise men saw the pen on the opposite end rise.

S.—The Illinois fish law declares it unlawful to fish with any trammel net, seine, basket or other devices used as a seine in or upon any river, creek, pond, lake, slough, bayou or other water course. Between July 1 and April 1 it is made lawful to fish with seines, the meshes of which are not less than 1¼ inches square, in such rivers or streams as are used for navigation.

A. N.—The town having the highest altitude in the United States is in Colorado, near Cripple Creek.

J. BLIVIS.—Clean marble with soap and water, to which some oxgall may be added. Avoid acids. Oil and grease may be generally removed by spreading a paste made of soft soap, caustic potash, lye and fuller's earth over the part and allowing it to remain for a few days, after which wash with clean water. Or equal parts of American potash (crude carbonate of potash) and whiting are made into a moderately stiff paste with a sufficiency of boiling water and applied with a brush. After a few days remove the paste and wash with soap and water. Any defect of polish may be brought up with tripoli, followed by putty powder, both used with water.

THE PEOPLE MUST PAY.

From the Cole County (Mo.) Democrat.

It was wrong in Gov. Dockery to assume that boodling hasn't cost the people anything. True enough, they didn't take the money out of the state treasury. But they took the money before it got into the treasury; that's the only difference.

Every dollar that is expended for political corruption comes out of the pockets of the people. Gov. Dockery says the boodlers take only the corporations, etc. But who gets it in the end? The people must pay for it all. Every dollar that a corporation must put up in order to corrupt a legislature, a politician, a convention or a court must ultimately come from the pockets of the people. THE CORRUPTIONIST PAYS THE TAX. The people must pay it in the end, and they pay for it.

ILLUSTRATED MAGAZINE FOR HOME READING

MONDAY EVENING, MARCH 28, 1904.

Fables From the News.

Japan turned back the American officer who had sought the outposts.

"It is not that we object to your seeing all there is to be seen," was explained to him, "but the love of Japan for Americans will not permit one of them to be exposed to danger. Right-about-face. Git!"

Manifestly the lady was indignant.

"Understand, sir," she explained, "that I did not attend the Smoot trial in the hope of hearing anything debasing, but to sustain the average of modesty and morality in case the improper should transpire."

Of course there was nothing for the man to do but slink away.

Blushingly the burglar faced the young lady who had halted him with a pistol.

"I beg of you not to embarrass me by detention," said the burglar, bowing low. "Observe that both hands are so filled with silverware it is impossible that I tip my hat, as always impelled by the presence of beauty."

Dropping the weapon the young lady opened the front door and bade the burglar "Good-night."

"I hope," she added, "that I know a gentleman when I see one."

With august mien the lady passed, her silken skirts sweeping the pave of cigar-butts, string, paper, microbes and other evidences of civilization.

"But why," asked one curious and bold, "do you do thus?"

"Would you expect a woman of breeding to use a broom out here before the eyes of the rabble?" was her answer.

So distinctly chill was her aspect that the impertinent over-sat felt frost-bitten.

Novel-Reading Nellie McGee.

A Slight Interruption Like a Live Wire Makes No Difference.

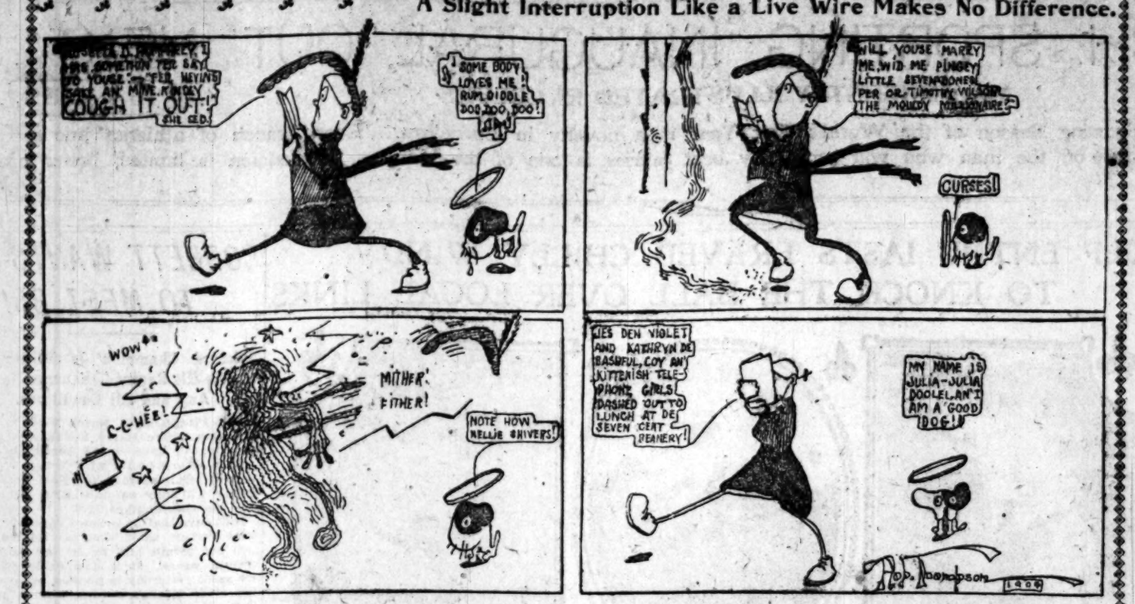

Drawing Lessons for Young Cartoonists.

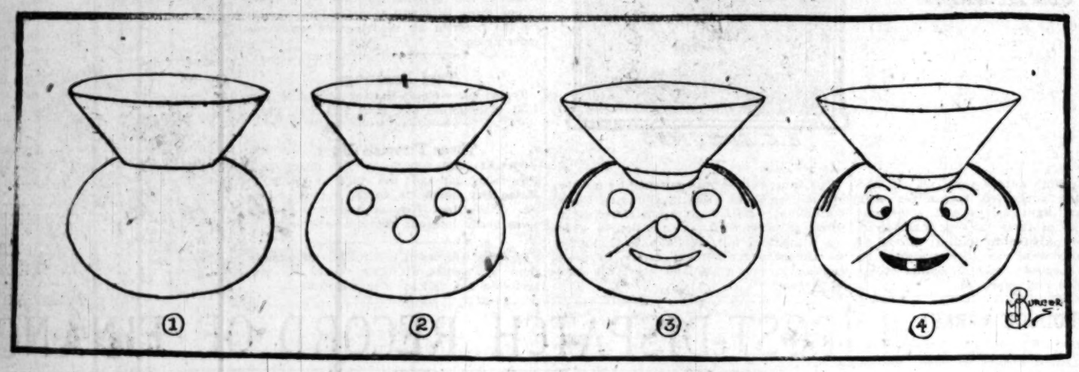

No. 1—How to Sketch the Head of a German Boy.

Figure 1 is an outline of a cuspidor. Draw four of these cuspidors and see how easy it is to evolutionize them into the head of a German boy. In Figure 2 draw three small circles as shown. In Figure 3 add two slanting lines to form cheeks, two curved lines to form hair, two on each side of the head, a curved line to form the peak of the cap and two lines curved together in the shape of a quarter moon to form the mouth. Draw all these curves, lines and circles in Figure 4 and add two small lines over the eyes to indicate the eyebrows, put dark dots in any part of the small circles to form the pupils of the eyes, put dark shadows under the nose and fill in mouth with black, leaving a small white square to represent a tooth. Now you have finished drawing your little German boy.

Lesson No. 2 will teach you how to change a water pitcher into a dude.

Missouri Odd Facts.

"If a farmer comes to town to get his wife a new dress and himself a jug of whisky and a plug of tobacco," says a North Missouri exchange, "which will he forget?"

Recently a Henry County young woman wrote a story called "Lorena's Lost Love" and sent it to three magazine editors, one after the other. Each rejected it. She then had the story printed in a Henry County weekly paper and mailed a marked copy to each of the editors.

The Louisiana Press-Journal says that the story of the Carthage woman who swallowed a needle, which came out above her ankle, "isn't so much." "We know a man," says that paper, "who had a corn cut off his foot 20 years ago, and last week it appeared on the big toe of his oldest boy."

A subscriber who has received the Bolivar Free Press for seven years has written the editor saying he "don't want it any longer." "We can't say as much about the $8.75 he owes us," sententiously remarks the editor.

A Valhalla speaker talks for an hour and then says: "With these few remarks I will now enter into a discussion of the question."

SECRETS IN ICING CAKES

Hints by Which Various Kinds of Icing May Be Made and Applied.

THERE are several excellent rules for icing. One of the best for delicate layer cake is made with powdered sugar. Stir a large, heaping cup of powdered sugar, which has been thoroughly sifted through a flour sieve, with the white of an egg and a teaspoonful of lemon juice, sherry or water flavored with vanila or any extract you prefer. Spread the icing evenly over the cake.

You may flavor it also with melted chocolate. To melt the chocolate properly, set the amount you wish, broken in coarse pieces, in an earthenware saucer in the oven. Let it remain a moment until melted.

An excellent icing for ordinary loaf cake is a boiled icing, but this is not so easy to make as the other.

Boil one cup of sugar with five tablespoonsfuls of water until it "threads." To test it in this way dip a spoon in the syrup, lift it up and hold it over the saucepan, sidewise; if it drips reluctantly in fine "threads" is is ready. While the syrup is boiling, whip the white of a perfectly fresh egg to a very stiff froth.

When the syrup "threads" beat it rapidly and evenly into the whipped white. Stir until it is rather thick, and spread it over the cake as quickly as possible. If the frosting "runs" when a little is spread on the cake it is because it has not been boiled enough. The only remedy is to stir the icing harder.

If it is thick enough to remain on the cake without much "running," but does not become hard, set the cake in a warm place near the stove or in a slow oven with the door wide open.

This boiled icing is the one generally used for ordinary cake by professional bakers and cakemakers. Having once mastered the secret of making it, one is inclined to use it on all ordinary occasions. It is not the icing used by decorators of fancy cake. It will not stand alone as the decorative icing does, but while not expensive it is more practical for all household purposes.

French Pie.

Grease a pie tin and fill with sliced apples. Spread the apples with sugar and nutmeg and pour over them a batter made of the following ingredients: Yolks of two eggs, one-half cup of sugar, one-fourth cup of milk, one teaspoonful of baking powder, one tablespoonful of butter. Bake until the apples are soft, then turn out upon a plate so that the apples are on the top. Make a frosting of whites of two eggs thickened with confectioners' sugar. Spread the pie with this, return to the oven and brown the frosting slightly. Serve hot.

SCOTT'S EMULSION

is the great flesh producer. Thirty years have proved its effeciency in throat and lung troubles and all wasting diseases.

Do not try substitutes, especially now, when cod liver oil is so scarce and high. They are mostly all adulterated with seal or other cheap oils.

Scott's Emulsion is always the same. The cod liver oil used is absolutely pure; all the other ingredients are also carefully selected and of the finest quality.

Dickens' Gin Punch.

Howard Paul in the Dramatic Mirror.

The brass kettle was placed over a spirit lamp, a lemon was cut and peeled, a jug was produced and carefully rubbed with a napkin—glasses ditto—a bottle of old gin was in evidence, and the delicate task proceeded. The boiling water was poured in, the lumps of sugar counted and added; the spirit, measured in a wineglass, then followed, the chips of lemon being added; the mouth of the jug was closed by stuffing in the napkin, rolled up to do duty as a cork, and then the illustrious brewer, watch in hand, timed the commingling of the work of his hand. In about six minutes the precious brew was ready to be reverently quaffed, and as he handed me with a smile a full tumbler he kept his eye on my face, as if to watch my first impression.

Saving Clause.

The Lady: Gracious! Fifty cents a box for those strawberries? Why, they're such miserable little half-ripe things they'd be sure to give one colic.

The Dealer: But look at the size of the box, lady. You don't git enough o' them to do you no harm.—Philadelphia Press.

CREDIT

MENTER & ROSENBLOOM CO.

417 Washington Avenue.

Be Clothed in the Top-notch of Fashion For EASTER

Never mind the money now
Credit is free to all alike
Pay as your income allows

Easter Millinery
A gorgeous showing of all the new pattern Hats from ..... $2.00 up

Ladies' Easter Suits
Stunning Styles in Veiles, Etamines, Cheviots, Broadcloths from... $10 up

NO MONEY DOWN

BOYS' AND GIRLS' PRETTY STYLES FOR SPRING

LADIES' SKIRTS, SILK WAISTS RAINCOATS

Men's Spring Suits
In all the fashionable materials and Styles in Worsteds, Cheviots, Serges, Homespuns, etc. Tailor-made, ready to wear from $7.50 up

MEN'S SPRING STYLE HATS
From ..... $1.25 up

MEN'S, LADIES', and CHILDREN'S FOOTWEAR

ON THE STREET IN JAPAN.

When one's work is done, there is left the mild excitement of walking up the great alimentary canal of Nikko. All that is doing in Nikko may be seen. On the veranda of a house madam is having her bath, her head sticking up above the steaming water. The youngsters in the their original suits are hailing you, "Sinko san, ohiyo!" "Mr. Stranger, good day." An array of great gilt lotus flowers and leaves on long stems shows that a member of the family within is dead. In the front room, unprotected from the street, one sees the square kago-like box in which, with knees against the breast, the last journey is taken.

A bevy of gaily dressed geisha girls, with attendants carrying kotos and samisens, are bound for some dinner or entertainment, their hair black and shiny and filled with bright ornaments, their faces and necks white with rice powder and their lower lips bright with scarlet paste. They are chattering in the shrill, penetrating voices which are peculiar to them.

The merchant steps out from his shop to tell you he has some new kakemona or carving to show, antiques from 300 years old to those so recent that the lacquer is hardly dry. "Step in, sir," cries a young man waving his hand in the air as he paints with an imaginary brush an imaginary picture, "and see a Japanese artist using his brush." He hands you his card and you are pleased to read the motto of his house is "Earnest is the best policy."

"I was waiting for you," says a pretty girl, smiling, "will you please come in my shop. I have brack racker and red racker trays. Yes, very pretty." She spends all her time in front of her shop between the two bridges. If she sees one cross either bridge she is already waiting when he has crossed. No one escapes.—Charles Hovey Pepper, in the World Today for April.

Sphinx No More a Mystery

From the Washington Times.

SCIENTISTS of Washington confirm the reports which have been in circulation recently to the effect that the mystery surrounding the Sphinx has been solved. At the Smithsonion Institution it was said that the stone enigma of the desert is nothing more than a gigantic image of Ra-Harmachis, the god of morning and the conqueror of darkness, hence it faces the east. This discovery was made recently by means of the inscription on the walls of a temple which was unearthed by excavators.

Scholars uncovered the foundations of the great statue and have brought to light many interesting features which until recently were unknown. The temple surrounding the base was intended for the worship of Harmachis, and several chambers hewn in the rock were the tombs of kings and priests devoted to his worship. In 1853 there was discovered a stone cap with a sacred asp carved on the forehead, which once covered the head of the Sphinx like a royal helmet, and must have added immensely to its grandeur, particularly if it was gilded, as it is believed it was.

The Sphinx is not an independent structure. The body and head are actually hewn out of the solid rock, but much sandstone masonry was built in to make the outlines perfect and cover defects in the material. This re-inforcement of the original rock is very apparent now to a close observer, but originally they were concealed, for scientists believe that the entire image was once covered with white enamel. Indeed it is possible even now to find fragments still adhering to the surface, which resemble porcelain tiles found in tombs and the ruins of the ancient palaces. Several private collectors and some museums have large blocks of most brilliant coloring and artistic design, and from them we can imagine what an imposing spectacle the great statue must have been before the Persians and the Mohammedans destroyed its glory.

While it is still an impressive picture, it has no beauty whatever. The nose, the lips and other features have been mutilated by vandals, among whom the French soldiers under Napoleon are said to have been the most vicious, but the defacement began before the Christian era, when Cambyses invaded Egypt and made it a province of the Persian empire. The expression upon the face of the famous statue is blank. Poets and imaginative people have expended much eloquence in describing lines which do not appear, and are purely fanciful, and we have been told again and again that the solemn immobility of its expression is "the ideal of mystery in stone." One writer that I read the other day described it as having "a comeliness not of this world," "a mold of beauty now forgotten—forgotten because Greece drew forth Cytherea from the flashing foam of the Aegean, and in her image created new forms of beauty." While this sounds fine, it is preposterous rot.

Told of Mark Twain.

Mark Twain and W. D. Howells were one day lunching in a cafe in New York.

Two over-dressed young men entered, and the first said in a loud voice:

"Walter, bring me some bisque of lobster, a bottle of white wine and a chop. Just mention my name to the cook, too, so that everything will be done to my liking."

The second young man said:

"Bring me some sole with peas, and tell the cook who it's for."

Mr. Twain gave his order a moment later. He said, with a wink at his companion:

"Bring me a half dozen oysters and mention my name to each of them."—New York Tribune.

Order a Free Bottle

Of Drake's Palmetto Wine. It gives vigor and energy to the whole body, soothes, heals and invigorates stomachs that are weakened by injurious living or when the mucous lining of the stomach is impaired by hurtful medicines or food. Drake's Palmetto Wine will clear the liver and kidneys from congestion, cause them to perform their necessary work thoroughly and insure their healthy condition. Drake's Palmetto Wine cures every form of stomach distress, such as indigestion, distress after eating, shortness of breath and heart trouble caused by indigestion. Drake's Palmetto Wine cures you permanently of that bad taste in mouth, offensive breath, loss of appetite, heartburn, inflamed, catarrhal or ulcerated stomach and constipated or flatulent bowels. The Drake Formula Company, Drake Building, Chicago, Ill., proves all this to you by sending you free and prepaid a trial bottle of Drake's Palmetto Wine to test it. This wonderful Palmetto Medicine is purely vegetable and the greatest remedy ever offered to Chronic Sufferers. Write today for a free bottle. A letter or postal card is your only expense.

For sale by Ridgeland & Co., 718 Pine Street.

Loremo

now stands for the standard of value in 5 cent cigars. When the cigar man says "its as good as a Loremo"

Get the Loremo

WHAT IS HEPTOL SPLIT?

It is a palatable and Sparkling Laxative Water for use when things are wrong inside. It is a carbonated preparation of HEPTOL, the great Liver, Stomach and Bowel Remedy, which relieves biliousness, cures constipation and headache and assists digestion without loading the stomach with injurious drugs. Called Split because it comes in bottles just big enough for one

HEPTOL SPLIT
"THE SPLIT THAT'S IT."

AT ALL FIRST-CLASS DRUG STORES, BARS, SODA FOUNTAINS & GROCERY STORES 15c

THE MORRISON COMPANY, New York ST. LOUIS

$21.00 TO New York

THREE TRAINS DAILY VIA

Big Four

STOPOVERS:

Washington, Baltimore, Philadelphia.

TRAINS VIA MERCHANTS' BRIDGE.

City Ticket Office, 119 Pine and Chestnut.

SLOAN'S LINIMENT
Kills Pain

LATEST NEWS AND NOTES FROM THE WORLD OF SPORT

THE POST-DISPATCH SPORTING INAUGURAL OUT NEXT SUNDAY

16 PAGES — MAGNIFICENTLY ILLUSTRATED IN COLORS — 16 PAGES

This special supplement introducing the great Sporting Season of the World's Fair Year is a novelty in journalism. Every branch of athletics and sport is represented in signed articles by authorities or celebrities. Fitzsimmons' article on the man who will some day beat Jeffries is one of the many. The edition is limited; better order yours today.

BROWNS' BATTING GREATLY IMPROVED

Every Player Took a Hand in Batting Out Victory From Corsicana—McAleer Welcomes News That Howell and Hemphill Are to Join Team.

BY A STAFF CORRESPONDENT.
Special to the Post-Dispatch.

WACO, Tex., March 28.—McAleer was in a joyous mood last night when he received information from St. Louis that Harry Howell and Charley Hemphill will join the team on arrival in St. Louis Friday.

Another good twirler will be a welcome addition to the Browns' pitching staff, as Sudhoff and Sievers are the only tried boxmen on McAleer's team. McAleer's information is that Howell will be ready for work with a few days' training and that Hemphill is in form to get into the game at once.

"I know Hemphill is in pretty fair condition," said McAleer, "as he spent the winter bowling and did considerable outdoor work. I saw him frequently through the winter and know that he has recovered his health. He ought to be fit to play the game of his life this year.

"Howell will strengthen the team in the box, and I am glad that he will be on hand when we reach home, as Glade's injury left us short a good pitcher and Howell may be needed."

Yesterday afternoon the Browns took another fall out of the Corsicana team.

"Demon" Sudhoff doing the twirling and Kanoe the catching. The day was cold and the "Demon" simply lobbed the ball up to the plate and the Corsicana batters hit it high enough to make three runs. Mealy had the Browns on his staff with his slow ball until the eighth inning, when all hands took a rap at the sphere, knocking out seven runs. The score was 10 to 3 in the Browns' favor.

It was Heidrick's day to shine with the stick and he clouted the ball over the fence for a triple in the eighth inning with the bases full. Emmett has been hitting the ball hard lately and appears to have regained his batting eye.

Burkett did a little sticking, too, making a triple and a double, besides making a nice single. O'Connor, playing first base for Jones, knocked out three singles and every man on the team got a hit.

The players are beginning to hit the ball nicely. Up to date they have not done much batting, due, probably, to the effectiveness of the pitchers, who have been in great early season condition. McAleer said that last year the boys killed the ball in practice and fell down during the season. He hopes the contrary will be the case this year.

This evening the team departs for Fort Worth, playing the team at that place this afternoon.

The line-up for the game here with Corsicana yesterday was:

Browns.	Corsicana.
Burkett lf,	Coyle 2b,
Heidrick cf,	Spencer ss,
Huleman rf,	Shelton 3b,
O'Connor 1b,	Saim 1b,
Wallace ss,	Westlake c,
Demontreville 3b,	Thelso cf,
Padden 2b,	Bates lf,
Kahoe c,	Cuykendall rf,
Sudhoff p.	Mealey p.

Score by innings—

Browns	2	1	0	0	0	0	0	7	x—10
Corsicana	0	0	2	0	0	0	0	1	—3

CARDINALS START ON HOMEWARD JOURNEY.

HOUSTON, Tex., March 28.—The Cardinals left this city for Little Rock, Ark., at 6:10 last night, the first stage of their homeward journey.

The Colts were again defeated in the final game by the Cardinals yesterday afternoon. The score was 5 to 2. The weather was perfect for baseball and nearly 5000 fans came out to see the strangers tie up in their final match. Nichols did the slabwork for the Cardinals and Corbett performed the same function for the "children."

Nichols pitched five innings and let the Grady nine down with four apologetic hits and no runs. The kids were unable to push anyone over the plate until the ninth round, when they suddenly descended on War Sanders. When the dust had settled two runners had made the round trip.

McLean singled and came in on Grady's long drive over Smoot's head. O'Neil drove one that was too hot to be handled comfortably and Grady came in from second.

Farrell's work at second was the feature of the game. Brain took nine chances in good style. Shay and Donahue were best for the Colts. Score by innings:

Innings—	1	2	3	4	5	6	7	8	9	R.	H.	E.
Regulars	0	0	0	2	2	0	0	0	1	*	5	12	1
Colts	0	0	0	0	0	0	0	0	0	2	2	6	0

Batteries—Regulars, Nichols, Sanders and Byers; Colts, Corbett, Dunleavy and McLean.

GOLF ENTHUSIASTS BRAVED CHILLY WIND TO KNOCK THE BALL OVER LOCAL LINlinks

F. E. NEWBERRY.

COL. GEO. MC. GREW.

B. C. EDMUNDS

No Match Games Were Played, but Club Members Did a Little Limbering Up With Drivers and Putters.

St. Louis golf enthusiasts opened the golf season Sunday with informal tours of their links. No match games were played, and the members contented themselves with brisk walks, light drives and a general limbering up of their playing muscles.

At the new Algonquin Club at Kirkwood the new links were carefully inspected by a score of members, and its points of excellence noted and approved.

The same course was pursued by member of the Glen Echo, Country Club and Forest Park clubs. All the golfers declared themselves satisfied with the condition in which the winter had left the links, and admitted an almost overwhelming desire to throw caution to the winds and start the game in earnest.

CORBETT WANTS TO MEET BRITT

Defeated Champion Is Willing to Have His Recent Conqueror Name Any and All Conditions.

SAN FRANCISCO, March 28.—It is probable that before Harry Pollak leaves this city he will have signed Jimmy Britt to fight a second battle with Young Corbett. Corbett left yesterday for New York, but Pollak will stay on until Britt agrees to give his man another fight.

Britt says that he is more than willing to meet Corbett again, but his injured arm will not permit him to do any work for several weeks. It is now badly swollen. He spent yesterday in nursing his arm and his other injuries, which were a much-battered set of features.

Corbett is so anxious to fight Britt that he says the Californian may name the conditions, division of the purse and anything else he thinks of.

"He can make it winner-take-all, split the purse or any division he likes. But there is one thing that will surprise him: I will be the favorite at the ringside when we meet again."

Turf Exchange.

Trains leave Union Station 12:50, 1:26, 2:00, 2:52; Washington av., 12:58, 1:34, 2:14, 3:00.

Three Firemen Hurt.

OKLAHOMA CITY, O. T., March 28.—Fire today damaged the stock of the T. P. Melon Dry Goods Co. to the extent of $80,000. Fire Chief Kessler and two firemen were badly burned, but will recover.

Rheumatism, more painful in this climate than any other affliction, cured by prescription No. 2851 by Elmer & Amend.

HEMPHILL SIGNS BROWNS' CONTRACT

Will Boil Out at Hot Springs for Two Weeks Before Joining the Team.

Charley Hemphill, the Browns' right fielder of last season, who arrived in St. Louis from his home in Youngstown, O., last night, attached his signature to a Browns' contract monday morning.

President Hedges made Hemphill an offer which was satisfactory and the player, after signing, made preparations to leave for Hot Springs, where he will take the baths and train for two weeks before joining the team.

POOL CHAMPIONSHIP.

Ely, Howe and Balzheiser Are Tied for First Place.

Jesse Leon and Gus Anderson will play tonight in the state championship pool tournament at the Broadway. Sunday afternoon Maurice Balzheiser defeated Ed Dowd by a score of 100 to 54. Balzheiser played a good game, his safety work being particularly good. He made but one miss during the game. Dowd opened nicely several times, but played poorly for position.

At the close of the first week's play in the tournament, Frank Ely, "Jap" Howe and Maurice Balzheiser are tied for first place with standings of two won and none lost. The leaders will probably cross cues this week, which should result in some interesting matches. Following is the standing of the players:

	Won.	Lost.
Frank Ely	2	0
Maurice Balzheiser	2	0
Albert Howe	2	0
Gus Anderson	1	0
Claude Wilson	1	0
Lester Gilmore	1	1
Thomas McGowan	0	1
Frank Dumont	0	2
Walter Acoke	0	2
Ed. Dowd	0	3
Henry Jones	0	0
Jesse Leon	0	0

LOCAL ATHLETES IN INDOOR MEET

St. Louis Boys Made an Excellent Showing Saturday Night, and M. A. C. Showed Up Best.

Although beaten in the more spectacular events at the St. Louis University intercollegiate meet Saturday night the local contingent of athletes made a much better showing than most of the spectators realized.

When it is considered that the local boys were pitted against the best athletes in the middle West the showing they made is all the more praiseworthy.

Taking events in the order of their occurrence Blackmer of the Missouri Athletic Club ran second in the 50-yard hurdles and was only beaten by a few inches by Draper of Notre Dame. Willie O'Flynn ran third in the invitation half-mile, but there were only three entries.

Crysler of the McKinley High School won the 50-yard novice race from an enormous field. Heckwolf of M. A. C. ran a good second in the 50-yard handicap.

McCormack of the Central Y. M. C. A. was third in the special invitation mile event.

St. Louis men captured the whole high jump. Blackmer of M. A. C. was first, Evans of the same club was second and Fullerton, a local high school boy, was third.

The First Regiment won the military relay race from the Seventh Cavalry. High school won the interscholastic relay and the Central Y. M. C. A. team won the championship of Missouri in the relay. Dan Dillon was third in the pole vault.

As the above list of triumphs shows, the Missouri Athletic Club won the highest honors of the local entries. After them and following very closely the Central Y. M. C. A. was beat local organization represented.

The meet was a great success in every way—financially, socially and athletically. Most of the visiting teams spent Sunday at the World's Fair grounds and Sunday night at the theaters. They left for their homes Monday morning.

Three records were broken at the meet, the most notable being the run of the Georgetown relay team in the special invitation against the University of Illinois. The Georgetown men won the event in 2:28 for 1280 yards, breaking the world's time for the distance.

FINAL ROUND IN POLICE SHOOT

All Marksmen Who Have Totaled Over 500 Points Are Eligible in the Contests Monday.

The grand final round for the Commissioners' Trophy of the police department tournament will be shot at the Chestnut street range Monday. Shooting began about 9 o'clock this morning and will continue throughout the day.

Instead of having only the high man in each district eligible, this year all marksmen who totaled over 500 points in their five shoots are qualified to shoot for the commissioners' medal.

The policemen entered have been ordered to report in squads at fixed times at the range, so that all will have an opportunity for an unhindered trial. Most of them shot a few rounds at the range yesterday after the mark had been pushed back to 60 feet, the distance for the final round.

Drillmaster Roemer will be referee, Dr. E. H. Kessler will be judge and T. M. Barcur will be scorer. The rules of the United States Revolver Association will govern the shoot.

Opportune Ambulance Service.

No time was lost in hurrying Miss Mamie Knapp to the City Hospital after she had been struck by a southbound Grand avenue car [illegible] Park boulevard. A passing [illegible] picked her up less than a minute [illegible] car had been cut and her [illegible] Miss Knapp is said to have [illegible] directly in front of an approaching [illegible] She had left her home [illegible] to mail a letter and was [illegible] when struck. She will recover.

PRODUCE MARKET.

(Prices quoted are for lots from commission men and jobbers and NOT to consumers.)

APPLES—Limited demand for choice. Per bbl, Eastern packed: Baldwin, $2.75@3.15; Spy, $3.10@3.25; for fancy, $3.25@3.40 for russets; western Davis, winesap, willow twig, Roman Beauty, etc., $2.50@2.75 for choice, $1.75@2 for seconds; generally, $1.75@2.25.

STRAWBERRIES—Delayed Texan receipts on market, mainly in bad condition; some refused for charges; half refrigerator car sold at $2.50@3 per crate; express stock ranged from 25c to $3, mainly at $1@2; Louisiana (also delayed), in 24-pt cases, at 75c to $1.50; few lots Alabama at $3 per 6-gal case; Florida refrigerator stock, 100@20c per qt.

PINEAPPLES—Cuban, $3@3.25 per crate or bbl lots and $1.50@2.25 per doz.

QUINCES—Nothing [illegible] per bbl for sound.

BANANAS—Quotable at $1.25@2.50 a bunch on orders.

COCOANUTS—Per 1000, east track, $30; jobbing way, $3.50 per 100.

GRAPE FRUIT—Florida, $7.50@8 per box.

ORANGES—[illegible] sweets, $3.50@4 per box, delivered from store. At auction California navels, $1.15@1.40, and seedling $1.15@1.65 per box, according to quality and condition. Considerable showing large per cent decayed.

LEMONS—Missing from store, $3.50@4; at auction, California, $1.35@1.60 per box, according to condition, considerable being decayed.

VEGETABLES.

POTATOES—Firm, but little selling. Car lots on track: Wisconsin, rural, 90@95c, and Michigan, 95@96c; Wisconsin red stock, 89@91c; Colorado (sacked), rural, held at $1.10@1.12; Triumph, $1.30@1.35; northern Early Ohio, $1.22@1.25; Red River, $1.25; Rose, $1.00@1.08.

TURNIPS—Home-grown, per bu, 60c for globe and 35@40c for flat; New Orleans, 30@40c per doz bunches.

SWEET POTATOES—Steady. New Bermuda, 50@60c; Queen, 65@70c; Nansemond, yellow, 75@80c, and red, 85@90c. Seed stock, $1.50@2 per bbl.

KOHLRABI—New Orleans, 40c per doz for large and 20c for small bunches.

MUSTARD GREENS—Louisiana and New Orleans, 25@35c per doz.

ONIONS—Choice sound red globe, $1.25@1.30 per bu delivered; poor, 60@75c.

CABBAGE—Old stock weak. New York Danish, $48@50 for choice to fancy ton delivered; on orders, $4@5 per bbl. Red cabbage, 2c per lb; new Louisiana, per crate, $2 for poor and $2.75@3.25 for choice.

CUCUMBERS—Eastern, hothouse fancy large, $1.75@2 per doz; New Orleans, $1@1.25 per doz, and $4@5 per crate of 4½ to 5 doz.

ENDIVES—New Orleans, $1.50@2.50 per bbl.

CELERY—Choice stock steady. Stock dull. Florida 6s, $1@1.25 for No. 2; $1.75 for choice; $2.25 for fancy.

PARSLEY—New Orleans, 15@20c per dozen.

BEETS—Home-grown, 75@80c; New Orleans, 30@40c per doz; Texas, 20@25c for small bunches, 25c for large.

LETTUCE—Home-grown, 50@60 per box; New Orleans head lettuce, $3@3.50 for sugar bbls, $2@2.75 for flour bbls; Florida, $3@3.50 per hamper for choice; off stock not wanted; Louisiana, 75@80c for choice per bu box; Texas, $2@2.50 per bbl.

CARROTS—Home-grown, 75@90c per bu box; New Orleans, 30@40c per dozen; Texas, 25@40c per dozen.

PARSNIPS—Home-grown, 50@60c per bunch and $2@2.25 per bbl.

CRELRY—California, per crate, white plume, $3.75@4, and golden heart, $3.25@3.50; New Orleans, 25@35c per dozen; Florida, $2.50 per crate.

STRING BEANS—Florida round green, choice, $2@2.50 per bu.

SQUASH—New Cuban or Florida, $1@1.50 per 1½-bu crate.

SPINACH—Steady; New Orleans, 25@40c per dozen bunches. Home-grown, 40@60 per bu box.

SAUERKRAUT—City make: On orders, half bbls, $4.50@5, and casks (45 gallons), $15; imported German (60 gal on cases), $17.

LIVESTOCK BY TELEGRAPH.

KANSAS CITY, Mo., March 28.—Cattle—Receipts, 7000, including 600 southerns; market steady to shade lower; native steers, $3.60@5.25; southern steers, $3.40@4.25; southern cows, $2.40@3.25; native cows and heifers, $2.00@4.25; stockers and feeders, $3.00@4.30; bulls, $2.50@3.70; calves, $3.00@6.50; western steers, $3.40@4.60; western cows, $2.00@3.50.

Sheep—Receipts, 4000; market steady; bulk of sales, $5.10@5.30; heavy, $5.15@5.25; packers, $5.10@5.22½; pigs, light, $4.25@4.55.

Sheep—Receipts, 8000; market steady; buttons, $4.00@5.20; lambs, $4.70@5.75; range wethers, $4.20@4.85; ewes, $4.00@4.50.

CHICAGO, March 28.—Cattle—Receipts, 28,000; market steady; good to prime steers, $5.25@5.75; poor to medium, $3.75@5; stockers and feeders, $2.70@4.35; cows, $1.75@4.25; heifers, $2.25@4.75; canners, $1.75@2.60; bulls, $2.00@4.10; calves, $3@8.50; Texas fed steers, $4@5.65. Hogs—Receipts, 25,000; tomorrow, 10,000; market strong; mixed and butchers, $5.20@5.50; good to choice heavy, $5.35@5.65; rough heavy, $5.25; light, $5.10@5.55; bulk of sales, $5.35@5.50. Sheep—Receipts, 22,000; market 10c higher; lambs steady; good to choice wethers, $4.85@5.25; fair to choice mixed, $3.50@4.50; western sheep, $4@5.20; native lambs, 4@5.75; western lambs, $4.75@5.

INDEPENDENT STOCKYARDS.

ST. LOUIS, March 28.—Hog market opened 10c higher; closed very strong and active. Receipts fair.

SALES.

No.	Av.	Price.	No.	Av.	Price.
63	264	$5 55	73	206	$5 55@5 60
67	237	5 50	87	241	5 50
71	234	5 50	87	237	5 50
42	270	5 45	15	187	5 40
79	184	5 75	45	180	5 55
63	172	5 35			

CATTLE—Market steady.

SALES.

	Av.	Price.
119 Texas steers	1000	$4 10
30 native steers	1000	4 65
26 native heifers	727	4 10
101 native heifers	841	3 75

QUIET EARLY MARKET—VERY STRONG CLOSE

Bulls Appear to Have the Best of the Situation at Present—Louisville & Nashville Gains on Rumors of Increased Dividend Rate.

The market opened quiet this morning with prices fractionally advanced from Saturday's close.

Loudon was stronger with a good demand in that market for American securities with the exception of Steel. Consols were 1-16 lower for both money and account.

Rumors of engagements of gold for export were current.

The professional element appear to be getting on the bull side of the market, and the sentiment is much more optimistic today.

The banks show the loan account to stand above the billion dollar mark, the largest in the history of the New York banks.

Strikes in the building trades are becoming more serious.

Mexican Central was active on various rumors.

Louisville & Nashville made good advances on reports that the dividend rate would be increased to 6 per cent.

The market dragged until the last hour, when trading took on life and the last prices showed good gains for the day.

Special to the Post-Dispatch.

NEW YORK, March 28.—The market opened quiet but fractionally higher this morning. London came stronger and with a good tone to the market on Americans, with the exception of Steel, which was heavy. Consols were 1-16 lower for both money and the account.

There were no developments in the Northern Securities matter at the early part of the session. The uncertainty of the outcome is undoubtedly a disturbing factor in the market and the street is anxiously waiting for definite information as to how the matter will be adjusted.

The building trades strikes are again becoming serious. So far the effect on the structural steel business has not become serious, but unless a settlement is soon made it must necessarily curtail the demand.

The early sentiment of the professionals is generally bullish this morning and in the trading the tendency of the first half hour was toward higher prices, though the volume of business was not large.

The banks now show the loan account above a billion dollars, the largest in their history. Considerable of this is in railroad loans, a large amount of which will mature during the next few months. If the bond market should improve, the roads will probably sell long-time bonds to replace the temporary loans.

There was a fair amount of commission buying in Copper at the opening, and the price was easily advanced to 59 from an opening at 58.

Trading lagged considerable during the morning and price fluctuations were narrow and general interest was light. Some of the pool operators were working on their pet stocks, but there was nothing startling in any of the operations.

Trading in Mexican Central was more lively than for a long time, but the stock did not show any advances. There were several stories current as to the cause of the movement, the one considered most plausible being that the movement was manipulation on the part of the Mexican government, which it is said, is desirous of obtaining control of the company.

Rumors of engagements of gold for export had no appreciable effect on the market, and money ruled easy.

Since Friday the banks have lost $28,000 to the subtreasury in the clearing house operations as compared with a loss of $12,000 at the same time last week.

The sales to noon were 175,500 shares.

Call money on call at 1½ per cent.

The opening prices and changes were as follows: Copper, advanced ⅛; Amalgamated, 69¾, advance ¼; Brooklyn Rapid Transit, 69¾, advance ¼; Colorado Fuel & Iron, 30, advance ¼; Colorado Southern, 20¾, advance ¼; Delaware & Hudson, 175, advance ¼; Erie, 25¾, advance ⅛; Erie 1st, 66¾, advance ¼; Great Northern pfd, 167½, advance ½; Iron Ore, 39¾, advance ¼; Lake Shore, 203, advance ½; Louisville & Nashville, 106, advance 1; Manhattan, 151½, advance ¼; Metropolitan, 139, advance ¼; Missouri Pacific, 93¾, advance ¼; New York Central, 135¾, advance ¼; Northern Pacific, 64¾, advance ¼; Northern Pacific pfd, 96¾, advance ¼; Ontario & Western, 29¾, advance ¼; Pacific Mail, 43, advance ¼; Pennsylvania, 131¾, advance ¼; Reading, 43¾, advance ¼; Reading 1st pfd, 79¾, advance ¼; Reading 2d pfd, 73¾, advance ¼; Rock Island, 23¾, advance ¼; Rock Island pfd, 47¾, advance ¼; St. Paul, 141¼, advance ¾; Southern Pacific, 48¾, advance ½; Union Pacific, 83, advance ¾; Steel common, 11¾, unchanged; Steel preferred, 57¾, decline ¼.

The market took on new life in the latter part of the last hour and under the leadership of Louisville & Nashville prices on the general list were lifted considerably above the close of Saturday. The gossip on Louisville & Nashville was to the effect that the dividend rate would shortly be raised to a 6 per cent basis. From an opening at 106 the price reached 108½ and reacted only a fraction at the close.

The last of the session was lively and a very strong tone was apparent to the trading, the last prices being close to the top of the day.

By Associated Press.

NEW YORK, March 28.—Opening dealings in stocks today were light and price changes small. A few of the specialties showed declines, but the prominent stocks were higher. Union Pacific rose ¾ and Amalgamated was lifted ½ on running sales.

The market became irregular and less active, the traders reducing commitments on the divergent course of a few leaders. Union Pacific and Southern Pacific rose additional fractions and there was some improvement in the granger group. These stocks were realized on later under cover of a rise in Amalgamated to 70¾, which strengthened other metal stocks. Smelting advanced 1 and United States Steel pfd touched 58. Wabash pfd gained a point and Consolidated Gas also hardened as much. Mexican Central was unusually active and lost ¾.

On the curb today the merger stocks were quiet but steady. Northern Securities changed hands in small lots at the opening at 90¾ to 90¾. The Northern Pacific was 122 bid, offered at 126, later selling at 124. Great Northern preferred opened at 167½ and sold as high as 168¾. Northern Securities "stubs" 2.50 bid, offered at 3.00.

The market became dull and stupid, with a sagging tendency, and hung practically inanimate in the neighborhood of Saturday's close. London bought lightly.

Bonds were steady at noon.

There was no perceptible drift of prices during the noonday session. Business was too light to make even scalping operations possible. American Telephone and Telegraph advanced 3¾ and Pullman yielded one.

LEAD AND ZINC ORE MARKET.

JOPLIN, Mo., March 28.—The highest price paid for zinc ore in the Joplin district during the past week was $39 per ton. There was a rumor of $39.50 and $41 per ton being paid for some extra fine grades, but it could not be authenticated. Some of the ore sold equal to a basis of $37 per ton of 60 per cent zinc.

Lead was quoted at $53 per ton, but bins of choice concentrated ore were settled for at $60.50.

The following are the sales of zinc and lead in pounds and value of the output of the Joplin district by camps for the week ending March 26, 1904:

	Pounds—		
Camp.	Zinc.	Lead.	Value.
Joplin	2,324,670	348,450	$ 56,130
Webb City-Carterville	1,822,420	341,000	39,210
Galena-Empire	976,840	173,000	24,393
Duenweg	851,740	188,150	22,171
Aurora	778,420	116,220	19,520
Prosperity	570,000	116,220	11,550
Carthage	480,100	40,250	9,800
Zincite	225,110		3,938
Mitchell	196,440	27,170	3,195
Centra City	84,190	6,810	1,075
Badger	264,000	14,000	5,013
Granby	330,000	30,000	6,290
Oronogo	285,730	11,320	6,015
Alba Neck City	270,910		4,869
Carl Junction	227,840	9,550	4,793
Reed	121,040		2,050
Beaf Branch	78,930	52,620	1,479
Stotts City	14,280		300
Hexagon Springs			
Clay	78,960	15,180	1,215
Cave Springs	55,000	52,000	2,450
Totals	10,112,220	1,475,630	$218,910

Lead value of district last week, $53,130.

Zinc value of district last week, $165,780.

Total value of district last week, $218,910.

BETTER DEMAND FOR TRUST STOCKS

Trust Issues Took on New Life Today, With Tractions Very Quiet.

NO SALES OF BONDS

Granite-Bimetallic Was More Lively Than for Some Prices Being Lower.

There was more life in the trust company section this morning on the St. Louis stock exchange than for some time. While the trading was not large the interest shown was a decided improvement and prices held well. Missouri brought $113, a gain of a point. Title Guaranty was unchanged at $57 and Mercantile sold in a five-share lot at $315 as against the last recorded bid of $310.

Traction stocks were lifeless, there being only three transfers of Transit at $12.12½ and $12 with the close showing a demand for more at $12. United Railways preferred and the bonds showed too wide a range in the bids and offers to admit of any trading.

Central Coal and Coke was firm at $62.75, sales being made at that figure, closing with offers of more at that price and $62.50 bid.

Granite-Bimetallic woke up and sold on a sliding scale down from 37½ cents to 25 cents.

CLOSING QUOTATIONS.

	Bid.	Asked.
Lincoln Trust	$180 00	.....
Missouri Trust	112 50	113 00
Boatmen's	227 00	.....
South Side	151 50	.....
State National	153 00	159 00
Third National	.....	200 00
St. Louis Transit	12 00	12 25
United Railways pfd	53 50	54 00
do 4s	80 37½	80 87½
St. Louis & Suburban 5s	95 00	96 00
East St. Louis & Suburban 5s	104 00	104 25
Laclede Gaslight 5s	106 22	107 22
Mo. Edison El. Light 5s	98 50	99 12½
Mo. El. Co. 2d mortgage 6s	.....	116 50
St. Louis Brewery 6s (large)	94 50	95 00
Natl. Candy Co. com	13 50	.....
Simmons Hard. 2d pfd	.....	116 50
Granite-Bimetallic	32½	38
Central Coal & Coke	62 50	62 75
Natl. Enameling	18 62½	19 50

SALES.

Transit, 20 at $12.12½ and 10 at $12.

Title Guaranty Trust, 25 at $57.

Missouri Trust, 23 at $113.

Mercantile Trust, 5 at $315.

Central Coal & Coke, 10 at $62.75.

Granite-Bimetallic, 100 at 37½c, 200 at 36½c and 1100 at 35c.

DONOVAN COMMISSION CO. ON THE MARKETS.

ST. LOUIS, March 28.—It looks to me as though we were going to have scrappy markets in wheat and they will be a good thing to sell when the lid appears to have been pulled off and to buy when the bottom looks to have fallen out. There's no use closing your eyes and going it blind on one side when two sides show in the market and that's what you are up against right now. Clear sky and sunshine and vegetation on the jump are all right and they will be fine and dandy to buck when the market gets overloaded with bulls, but it's some distance to the winning post where the harvest comes in and there's some bad running to be met up with yet. Crop's getting along all right, but early state and governmental reports are liable to show conditions low enough to count bullish. Small visible supplies will do the same, and that is the string that will principally be pulled to work the trade. Take my advice and don't sell yourself in a hole a mile, but give it to them on good advances.

My favorites, corn and oats, ruled good today and made a strong finish. They are now in a position where they are liable to make a run away at any minute and are a cross, safe purchase on any setback. They look attractive to strong and still make money. They look good to me.

SUMMER RHEUMATISM

The idea that Rheumatism is strictly a winter disease, that comes from exposure or cold, is wrong; a spell of indigestion, torpidity of the liver, inactive state of the kidneys, or sudden cooling of the body when over-heated, being frequent causes of an attack. Rheumatism is due to an over-acid condition of the blood and bad circulation. As it flows through the body the blood deposits an acrid corrosive sediment in the joints and muscles, and the circulation grows sluggish because of the constant accumulation of acid impurities, and when the system is in such condition Rheumatism is liable to come out at any time, winter or summer. It is hastened and provoked by exposure to cold, damp air, sudden cooling of the body when overheated, a bad spell of indigestion, or anything that is calculated to further derange and depress the system; but these are only exciting and not the real cause of Rheumatism. It is in the blood, and when this vital fluid becomes overcharged with the acid impurities and is running riot in the veins, an attack is sure to come, whether in summer time or the cold, bleak days of winter. You are a slave to pain as long as the blood is tainted with acid and a cess-pool for all the bodily impurities. Liniments and plasters are helpful and useful, but it takes something more than rubbing and blistering to drive away this demon of pain. S. S. S. goes to the seat of the trouble, enters the circulation, neutralizes and filters out of the blood the acid poisons. It enriches and strengthens the weak, diseased blood; the general health improves under its tonic effect, and when rich, pure blood begins to circulate through the stiff joints and sore, tender muscles, pains and aches vanish, and the longed-for relief comes to the nervous, pain-tortured sufferers. S. S. S. contains no minerals, but is guaranteed purely vegetable.

SSS

Write us if in need of medical advice, which is given without charge. Our book on Rheumatism, telling of the different forms and varieties of this pain-racking disease, is mailed free.

THE SWIFT SPECIFIC CO., ATLANTA, GA.

NO USE FOR CRUTCHES.

I had an attack of Sciatic Rheumatism in its worst form. The pain was so intense I became completely prostrated. Having heard S. S. S. recommended for Rheumatism, I decided to give it a trial, and after I had taken a few bottles I was able to hobble around on crutches, and very soon had no use for them at all., S. S. S. having cured me sound and well. All the distressing pains have left me, my appetite has returned, and I am happy to be again restored to perfect health.

MRS. JAMES KELL,
901 U. St., N. W., Washington, D. C.

EGAN WINNER AT HANDBALL

Eastern Man Defeated Fitzgerald of Frisco in First Game of Championship Series.

SAN FRANCISCO, March 28.—By the score of six games to one, Michael J. Egan, from Jersey City, defeated James Fitzgerald of San Francisco in the first of the series for the handball championship of the world.

The games were played on the court of the Olympic Club, probably one of the fastest courts in the country, and the many experts who watched the contest agreed that never before had such handball been seen in this city, if anywhere.

The series to decide the championship will consist in all of 15 games, or rather of the best 8 in 15, and the match will be concluded at the Olympic Club's courts next Sunday.

SLOSSON BREAKS BALK LINE RECORD

Morningstar's Big Count Exceeded by 69 Points, When Miss Is Made on Easy Shot.

NEW YORK, March 28.—George E. Slosson, the billiardist, has broken the world's record at 18-inch balk line, two shots, with a run of 291. The previous mark was 222, made in Paris last fall by Ora Morningstar.

Slosson's remarkable run was made in a practice game with a local player. He got the balls together early in the fifth inning. At 100 he had the balls in as perfect control as at the start and before he missed, which was a rather easy chance, he had amassed 291 points.

Billiard Matches.

Hallman and Abel will play tonight in the Class B three-cushion tournament. The only billiard match of note in the near future is a match game of three-cushion billiards for a good side-bet between Lloyd Jevne, the world's champion, and Frank Benson of the Broadway. Jevne must call the cushions of his shot.

POST-DISPATCH RECORD OF FINANCES

POST-DISPATCH COMPLETE RECORD OF MARKETS

A STRONG START FOR THE WEEK

Wheat, Corn and Oats Advance and Close at or Near Top for the Day.

WORKING UP BULL SENTIMENT

Strong Liverpool Cable Helped Wheat and Cash Situation Corn—Small Receipts.

It is plainly to be seen that an attempt is being made to rejuvenate bull sentiment and speculation in wheat. Not having the crop situation backed by the country with them the bulls have taken up the cash situation and the talk is of inadequate supplies and how high the cash article will sell under the pressure of urgent demands. The fact that the visible did not decrease last week a fourth as much as it did for same week last year, and the absence of these urgent demands in the cash markets of this country did not have more than passing effect, and the close was strong at a substantial advance. The gain here was over a cent. A strong market in Liverpool, on bullish intelligence from Argentine, gave the bull movement a helping hand, but no evidence of foreigners coming in as buyers was seen. Whether this latest bull movement goes through or not depends upon whether speculation can be turned to that side or be brought in from the outside. It will finish as did the previous dollar boom, with the outsiders holding the bag. Such great strength did corn develop that it not alone helped oats, but wheat also. The cash situation showed solidity, not alone having small supplies, but urgent demands. Oats were strong but dull.

WHEAT—A firm market in Liverpool, where there had been ¼d advance, freezing weather for several days in the wheat country and higher markets at Chicago and elsewhere checked the declining tendency that had started here late last week. Crop news generally was favorable, but had no chance against the strong turn in other markets. None of the other foreign markets had better, London being unchanged and Paris ¼c lower, and except that world's shipments somewhat smaller, cable statistics bearish. Amount afloat had increased 672,000 bu, where decreasing 1,116,000 bu a year ago. Receipts were only 30,000 bu for two days, against 58,700 bu a year ago. A strong demand finally developed in the home market and ¾c advance made, July opening with sales at 82¾c to 82½c and selling up to 83¼c. May opened ½c lower at 95¾c, sold up to 94c and 94¼c bid later. September opened ¼c lower at 80¾c and later 80¼c bid.

Bullish news from the Argentine, backed by ½d advance at Liverpool and London at their close, statements of strong cash situation as evidenced by short supplies in America and the strength in May, which led to talk of a "corner" in that option, all conspired to create uneasiness among shorts and stimuate buying for long account. An advance to 83¾@83⅞c for July and 95¾c for May (81¼c bid) for September resulted. The visible decrease of only 414,000 bu, where it was 1,764,000 bu a year ago, was disappointing, and July sold back to 83½c (offered at 83¾@83¼) and May at 95⅜c before 12 o'clock. Continental markets close was at declines of ¼c for Paris and Budapeth and ½c for Berlin. Primary receipts for 48 hours were 661,000 bu, against 642,000 bu a year ago, and shipments 289,000 bu, against 139,000 bu last year. Clearances in four and wheat were 150,000 bu.

A considerable decline in Chicago, due to realizing sales by the early buyers, caused July to sell off to 83c and be offered at 83¼@83c, but rallied late and at close 83½@83¾c was bid. May sold off to 94⅞ and 95⅜c bid at close, when September sold at 81¼c. Nothing in the advices received indicated any enlarged cash demands, either for foreign or domestic account.

Cash market—Higher for soft winter samples; offerings small and demand limited. Hard winter slow sale and no demand at any advance. By sample delivered—No. 2 red sold at $1.07 local f.o.b. choice and western quotable at $1@1.02; No. 3 red nominally 98c to $1.04; No. 4 85c to $1; choice selling at latter; No. 2 hard at 91@92c; No. 3 hard at 88@91c; No. 4 hard at 85@87c; No. 2 white spring at 85½c; No. 3 white spring nominally 83@84c.

CORN—There was decided strength notable in this grain right from the start. All domestic markets showed this and the small movement from the country, though roads had been favorable for hauling, and the strong cash demands that had developed created bullish sentiment and speculation. Receipts were 72,000 bu, which compared with 139,500 bu a week ago and 113,700 bu a year ago. Liverpool was steady and unchanged, world's shipments smaller and amount on ocean decreased 747,000 bu, against 567,000 bu a year ago. Sellers were scarce, but the buying not large, though ¼c advance paid at opening, May selling at 46¾c and July at 47¾c. Later May sold at 46¾c.

A further and much larger advance was made subsequently and bullish intelligence from abroad through Liverpool showed no change in price all day. May sold up to 46¾c. July had 48¼c bid and September sold at 48¾c, but May dropped back to 46¾@46¾c sellers before noon. The visible decreased 539,000 bu, against 435,000 bu decrease a year ago, was a surprise, receipts having been so small.

Primary receipts for 48 hours were 200,000 bu, against 352,000 bu one year ago, and shipments 242,000 bu against 227,000 bu last year. Clearances only 380,000 bu.

The market weakened in declines elsewhere, though cash situation reported strong everywhere, May selling off to 46¾c and July to 45⅝@45¾c, and September offered at 47¾c. Late reacted, at close having buyers at 46¾c for May, 48¾c for July and 48¼c for September.

Cash market—Higher and strong. Shippers after supplies. For entire stock No. 2s in store ½c over May bid loaded, but holders refused to name a basis of sale. By sample switched to elevator—No. 2, No. 2 yellow and No. 2 white at 46¼c to 46¾c, No. 3 at 45c local, 45½@46c (48c for old) destination; No. 4 at 42c destination; No. 3 white at 44½@45¼c (old 48c) and No. 4 white at 42½c destination.

OATS—The advance in corn and receipts of 54,000 bu, against 110,700 bu a year ago, had a strong influence and there were buyers at 39¾c for May and 31½c—advances of respectively ¼c and ½c—without sellers.

May opened with sales at 40c and 40¼c bid later, September selling at 37 @38¼c and for July 37½c bid. Visible supplies decreased 334,000 bu, against 175,000 bu increase a year ago. Primary receipts for 48 hours were 380,000 bu, against 506,000 one year ago, and shipments 337,000 bu, against 243,000 bu last year. Clearances were 11,000 bu.

Little attempt was made to trade after 12 o'clock, but the close firm with 40¼c bid for May.

Cash market held firmly, but demand limited. By sample on track—No. 2 at 42c; No. 3 at 39c and closing 40@40¼c; No. 4 at 38c; No. 2 white nominally, 46c; No. 3 white at 41@43¼c and fancy worth 44½@45c; No. 4 white at 38@40¼c.

Rye—Firmer. No. 2 sold at 68c and No. 3 at 64c delivered Eastside.

Trade Topics.

Crop reports more favorable under influence of better weather conditions, says the southeastern correspondent of the Modern Miller. Upper east Tennessee and eastern Kentucky report heaviest crop ever known there may be harvested. In middle and west Tennessee a crop better than for two years is promised, but even then it will not be a full crop. The Indiana correspondent says: Crop news still conflicting, but rather good than bad. Those who see fields from the train think ill of it; those who go to the fields to see it have better news. It is small and does not make much show from a distance, but is said to be all there by some who have seen it. At same time there are those who say they know their wheat, at least, is killed. Letters and telegrams from southeastern Missouri indicate the crop, while backward, has generally good promise, the plant growing nicely and showing a healthy green appearance.

No further decrease of consequence has been made in Russia's wheat exports, but the latest Broomhall figures on world's shipments show that last week those from North America, Roumania and Bulgaria and Australia fell off more or less. The greatest decrease was from the United States. Argentina's large export made up a considerable portion of the deficit. In corn no remarkable changes occurred. The figures, with comparisons, were as follows:

Wheat shipments:

	Last week.	Week ago.	Year ago.
America	1,792,000	2,752,000	2,402,000
Russia	1,704,000	1,744,000	2,032,000
Danube	472,000	1,032,000	1,248,000
Argentine	3,672,000	2,944,000	2,424,000
India	696,000	640,000	104,000
Australia	672,000	1,176,000	.....
Austria-Hungary	72,000	160,000	.....
Chili, North Africa	192,000	96,000	.....
Total	9,282,000	10,584,000	8,210,000

Corn shipments:

	Last week.	Week ago.	Year ago.
America	1,424,000	1,728,000	3,618,000
Russia	754,000	223,000	80,000
Danube	621,000	994,000	331,000
Argentine	505,000	806,000	32,000
Total	3,304,000	3,751,000	4,061,000

AVAILABLE SUPPLY OF GRAIN.

American visible supply

	Mar. 26, '04.	Mar. 19, '04.	Mar. 28, '03.
Wheat, bu	32,511,000	32,925,000	48,291,000
Corn, bu	10,650,000	9,511,000	10,202,000
Oats, bu	10,356,000	10,690,000	7,337,000

Amount on ocean passage:

Wheat and flour, bu	43,232,000	42,560,000	29,848,000
Corn, bu	10,645,000	11,392,000	12,787,000

Total available supply:

	Wheat.	Corn.
March 26, 1904	75,743,000	21,003,000
March 19, 1904	75,485,000	20,003,000
March 28, 1903	78,189,000	22,989,000

Liverpool—Wheat opened unchanged, but later advanced, factors being smaller Russian shipments than expected, and, which was more important, private cable advices from Argetnine that markets at the ports had advanced 6d, owing to unfavorable weather and fears of further injury to the unprotected wheat crops. A firm undertone to market developed.

Minneapolis wires: "On March first farm reserve of wheat in Manitoba and northwest provinces was 3,000,000 bu, against 6,900,000 bu last year, and exportable surplus 10,000,000, against 20,000,000 March first last year."

Liverpool cabled: "Argentine corn reports are not good. Russia and Roumania not offering freely and we have to draw all our corn supplies from America."

Broomhall cabled: Chancellor of the exchequer says the present intention is to impose the duty on imports of cereals in the United Kingdom."

There is considerable talk now of a "corner" in May wheat in the St. Louis market. The shortage is said to be 2,000,000 bu, that is controlled by the same people who run the December deal.

HAY—Higher and strong for No. 1 and choice, as these scarce, the low and medium grades selling strong, but at steady prices. Market basis east track: Timothy—Choice, $13.50@14; No. 1, $11.50@13; No. 2, $10@11; No. 3, $7@9. Clover—$10.50@11 for light and $8@9.50 for heavy mixed. Prairie—No. 1 or choice $9.50@10; No. 2, $8@8.50; No. 3 or low, $6@10.

STRAW—On track: Wheat and oats, $6@6.50; rye, $8@10.

LEAD—Steady, but quiet at $4.42½, which bid for special brands Missouri.

SPELTER—Strong and tending upward owing to the ore situation in the Southwest. Floods at Joplin are restricting production. Open buyers now at $4.90 and worth at least $4.92½.

FLOUR—Sellers hold steadily, but report no show for foreign business, no cables received; poor domestic demands. Quotations on soft winter in wood: Patents, $4.90@5 and special brands, 20@25c higher; straights, $4.75@4.85; extra fancy, $4.60@4.70; clears, $4@4.25; medium and low grade in jutes, $2.75@3.25. Hard winters in jutes: Patents, $4@4.10; straights, $3.80@3.90; clears, $3.10@3.30; lower grades, $2.50@2.75. Spring wheat patents in bulk, $4.60@4.75.

MILLFEED—Dull. Little demand from any source and some pressure to sell. Basis east track in 100s, bran offered at 80c for hard winter and that asked for soft winter; mixed feed at 85c for hard and quotable at 85c for soft winter; mids nominally 87c to 95c. Sales local of mids at $1 for hard in 100s and $1.06 for soft in large sacks. At mill bran $1 to 85c and ships at $1.

FLAXSEED—St. Louis—Nominally $1.06; none offered.

Chicago—Cash northwest, $1.13½; southwest, $1.09; May, $1.13.

Duluth—May, $1.08¾b; July, $1.18b.

Minneapolis—Cash, $1.14¾.

GRAIN SHIPPED—Per 100 pounds: Timothy at $2.40 to $2.60; redtop at $1 to $6; Hungarian at $1.25 to $1.50; millet at $1 to $1.50.

PORK—Per bbl: New standard mess jobbing closed at $11.45.

LARD—Choice steam east side closed at 6.70c; kettle-rendered, 7@7½c.

BACON—Boxed lots, c. meats jobbing: Breakfast bacon at 9½c for heavy to 14c for choice light; hams, 10¾@11½c; California, 7½c; New York shoulders, 7½c. Plain smoked boxed lots jobbing: Extra shorts, 7½c; ribs, 7½c; short clear, 8c; bellies, 8½@9c; plates, 5½c; fat backs, 6½c; standard hams, 12c.

COUNTRY LARD—Quotable at 5½@6c.

COUNTRY BACON—Shoulders, 6½c; sides, 8c; hams, 10c.

OLEO-STEARINE—Nominal at 6½c.

TALLOW—Country—No. 1 rendered, 5@5½c; No. 2 do, 4@4½c. Packers' prime, 5½@5¾c.

GREASE—Small irregular lots country: Brown, 3½c; yellow, 4@4½c; and white, 4½c to 4¾c; packers' prime, 5½@5¾c; and white, 5¾@6c; brown, 4½@4¾c; yellow, 5@5½c; white, 5½@6c.

FINANCIAL.

We offer for Subscription
AT 95 AND ACCRUED INTEREST
$1,500,000.00.
The Kansas City Home Telephone Co.
First Mortgage, 5 Per Cent, Gold Bonds.
Dated January 2d, 1903. Due January 2d, 1923
Interest Semi-Annually, January and July, at Commonwealth Trust Company, St. Louis.
Denomination of Bonds, $100, $200, $500, $1,000.
Subscription lists on the above bonds will be open until Thursday, March 31st, 1904. Allotments made upon subscriptions are to be paid for not later than Wednesday, April 6th, 1904.
Circulars giving full particulars and estimates in regard to the property and earnings of the above Company will be mailed upon application.
Little & Hays Investment Co., 211 & 213 N. 4th Street, St. Louis, Mo.
Commonwealth Trust Co., Bond Department, Broadway and Olive St., St. Louis, Mo.

The Missouri Trust Company
OF ST. LOUIS
OLIVE AND SEVENTH STREETS
SOLICITS accounts of firms, individuals and corporations; transacts a general financial as well as a Trust Company business.
CAPITAL, FULL PAID, $2,000,000
AUG. SCHLAFLY, President.
Edward H. Gorse, Secy. Jos. L. Hanley, Treas.
G. L. Faulhaber, Bond Officer. M. P. Murray, Counsel.
DIRECTORS
John W. Harrison, Geo. T. Cram, M. E. Hogan
R. M. Scruggs, Jas. L. LaPrelle, Jos. W. Moon,
Lon V. Stephens, Henry W. Peters, Aug. Schlafly,
Wm. Bagnell, Frank Wyman, Wm. Eliot Smith,
H. M. Meier, James F. Coyle, Julius C. Birge,
Dr. Pinckney French, L. S. Parker, Jos. L. Hanley,
Geo. H. Augustine, Jno. E. Franklin, W. A. J. Sparks,
P. M. Johnston, A. P. Ghio, Jesse French,
J. M. Nelson, Jr.

Missouri Trust Building, Olive and 7th Sts.
Safe Deposit Boxes for Rent.

AMERICAN EXCHANGE BANK.
BROADWAY,
Midway Olive and Pine Streets.
Your account is respectfully solicited, whether large or small, personal or corporate.
3 per cent paid on time deposits.

WHITAKER & CO., BONDS AND STOCKS, 300 N. Fourth St.
DEALERS IN LOCAL BANK AND TRUST CO. STOCKS. INVESTMENT BONDS A SPECIALTY. PRIVATE WIRE TO NEW YORK.

ST. LOUIS CITY BONDS
BOUGHT AND SOLD BY
FRANCIS, BRO. & CO., 214 N. FOURTH ST.

FUTURE PRICES.
ST. LOUIS.

	Closing Saturday.	Highest Today.	Lowest Today.	Closing Today.
WHEAT.				
May	93¾	95⅜	93½	95⅜b
July	82⅝@83⅛	83¾@83⅞	82⅜	83½@83⅝b
Sept	80⅛a	81¼	80⅜	81¼
CORN.				
May	45⅞b	48⅞	46¼	46⅝b
July	47⅛a	48⅝b	47⅛	48⅜b
Sept	47¼a	48⅝b	47⅛a	48⅜b
OATS.				
May	36⅜a	40¼b	40	40¼b
July	30⅞a	.....	.....	37⅜b
Sept	31	31⅝	31⅝	31⅝

NEW YORK.

	Closing Saturday.	Highest Today.	Lowest Today.	Closing Today.
WHEAT.				
May	98⅝n	99⅜@99⅝	99¼	99½n
July	93⅞n	94⅛@94⅜	93	94⅛a
CORN.				
May	58½n	59¼	58⅜	59½b
July	55⅜n	.....	.....	56⅛b

TOLEDO.

	Closing Saturday.	Highest Today.	Lowest Today.	Closing Today.
WHEAT.				
May	$1.00¾	.....	.....	$1.02
July	89⅝	.....	.....	90¾

MINNEAPOLIS.

	Closing Saturday.	Highest Today.	Lowest Today.	Closing Today.
WHEAT.				
May	97	98¼@98⅝	96¾	98
July	96¾@97	98¼@98⅝a	96¾	98

CHICAGO.

	Closing Saturday.	Highest Today.	Lowest Today.	Closing Today.
WHEAT.				
May	95½	97	95⅝	96⅜
July o	83⅝a	90¼	88⅞	89⅛
July n	87¼b	89¼	87⅛	88¼@88⅝
CORN.				
May	53¼b	55	53¼	55 a
July	50⅝@50⅝a	51⅞	50½	51⅝b
OATS.				
May	39¼	40¾	39¾@39¾	40¾
July	38 @38¼	38¼@38¾	38 @38¼	38⅜@38⅝b

CHICAGO PROVISIONS.

	Closing Saturday.	Highest Today.	Lowest Today.	Closing Today.
PORK.				
May	$13.12	$13.40@42	$13.15	$13.35
July	13.35	13.60	13.35	13.55
LARD.				
May	$6.97@7	$7.07@10	$7.00	$7.05@07
July	7.15 a	7.25	7.17	7.22
RIBS.				
May	$6.90 b	$7.02	$6.90	$6.97@7
July	7.02@05	7.17	7.05	7.12@15

ST. LOUIS CASH MARKET.

	Today.	Saturday.	Year ago.
WHEAT.			
No. 2 red	$1.00@07	$1.02@04	71 @73
No. 3 red	98@1.04	98@1.02½	68 @71
No. 4 red	85@1.00	90 @96	54 @67½
No. 2 hard	91 @92	90 @92½	68 @73½
No. 3 hard	88 @91	86 @91	62 @71
No. 3 white	44½@45¼	44 @44½	40 @42
CORN.			
No. 2	46¼@46¾	46¼@47	39 @39¼
No. 3	45½@46	44½@44⅞	36 @37¼
No. 2 yellow	46¼@46¾	46½	36½@37¼
No. 3 yellow	46	45	36½@37¼
No. 2 white	46¼@46¾	46¼@46¾	41½@43
No. 3 white	44½@45½	44 @44½	40 @42
OATS.			
No. 2	42	42	33
No. 3	39 @40¼	37 @41	32½@33
No. 4	38	36	31 @32
No. 2 white	46	46	37½@38
No. 3 white	41 @43¼	42 @44½	33½@37
No. 4 white	38 @40¼	36 @39	32 @34½

Stocks of Grain in St. Louis Elevators

	Today.	Saturday	Year ago.
Wheat	3,889,109	3,886,902	2,270,915
Corn	655,531	691,272	274,790
Oats	99,051	100,028	111,712
Rye	6,142	6,142	46,634
Barley	19,206	20,226	3,144
No. 2 red wheat	3,212,403	3,230,462	926,004
No. 2 hard wheat	204,009	259,966	29,541
No. 2 mixed corn	254,429	249,031	39,595
No. 2 white corn	218,637	206,409	4,744
No. 2 yellow corn	85,258	62,753	2,785
No. 2 mixed oats	16,635	16,635	44,032
No. 2 rye	2,037	4,627	27,350

GRAIN MARKETS BY TELEGRAPH

CHICAGO, March 28.—An urgent general demand, due to smaller world's shipments than expected, firm cables and a bullish cash situation caused an advance of more than a cent in the price of wheat today. July opened ¼c lower to ¼c higher at 87⅝c to 87¾c. Unfavorable weather reports from Nebraska and Oklahoma brought out commission house demand in addition to the buying by pit traders. Prices steadily advanced until July at 88¾c. Minneapolis, Duluth and Chicago reported receipts of 540 cars, against 498 cars a year ago.

At the close July showed gain of 1½@1¾c, at 89¼@89⅜c.

The corn was under the influence of heavy purchases of the May and July deliveries by the leading bull operators. The attitude of the principal long caused active covering by shorts, resulting in a strong tone. The opening was firm, with July a shade to ¼@⅜c higher at 50⅝c to 50¾c. Offerings were very light and July advanced to 51¼c. Receipts 76 cars.

The market closed strong and at the top, with July up ¼@1⅛c, at 51⅝c.

Oats were higher. After opening unchanged to a shade higher at 38@38¼c, July sold up to 38⅝c, with little for sale. Receipts 110 cars.

Provisions ruled firm on a small scattered demand. July pork opened 5c higher at $13.40. After selling at $13.37½, the price rallied to $13.42½@13.45. July lard had about $7.17½@7.20, after opening 2½c higher at $7.17½. Ribs were a shade higher at the opening at $7.05, selling up to $7.10.

CHICAGO, March 28.—Close: Wheat—May, 90¾c; July, 88¾@88⅝c; old, 89½c; Sept., 83¼c; old, 84⅝c. Corn—March, 53¾c; May, 55c; July, 51⅝c; Sept., 51½c. Oats—May, 40¾c; July, 38⅛@38⅜c; Sept., 32½@32⅝c. Pork—May, $13.52½; July, $13.55. Lard—May, $7.05@7.07½; July, $7.22½. Ribs—May, $6.97½@7; July, $7.12½@7.15. Rye—May, 72c; July, 67@68c. Flax—Cash, N. W., $1.15½; S. W., $1.09; May, $1.11. Timothy—March, $2.90. Clover—March, $10.40. Barley—Cash, 38@56c.

KANSAS CITY, Mo., March 28.—Close: Wheat—May, 78¾c; July, 78¼c. Cash No. 2 hard, 91c; No. 3, 88¼@90c; No. 2 red, $1.02@1.04; No. 3, 98@1. Corn—May, 46¾c; July, 45¾c; cash No. 2 mixed, 46@46½c; No. 3, 45@46c; No. 2 white, 46½c; No. 3, 45¼@46c. Oats—No. 2 white, 40c; No. 2 mixed, 38@39c. Butter—Creamery, 20@22c; dairy, 17c. Eggs—Fresh, 15c.

LIVERPOOL, March 28.—Wheat—Spot dull; No. 1 California, 7s; futures closed steady; March nominal; May, 6s 7¼d; July, 6s 7¾d. Corn—Spot quiet; American mixed, new, 4s 2d; do olds, 4s 6½d; futures closed quiet; March nominal; May, 4s 3¼d.

LIVERPOOL, March 28.—Cotton—Spot in limited demand; prices steady; 22 points higher; American middling, 5.80d.

NEW YORK, March 28.—Butter firm; fresh creamery, 15@25c; creamery, state dairy, 13@21c. Cheese, steady; state full cream, fancy small and large colored and white, September, 12c; state made, 10½c. Eggs, strong; western firsts, 15½c. Sugar, raw, firm; fair refining, 3¼c; centrifugal, 96 test, 3⅝c; molasses sugar, 2¾c; refined, firm; crushed, 5.40c; powdered, 4.80c; granulated, 4.70c. Coffee, quiet; No. 7 Rio, 6¾c.

PEORIA, Ill., March 28.—Corn—Higher; No. 3, 45¼c; No. 4, 43½c. Whisky on the basis of $1.28 for finished goods.

CHICAGO, March 28.—Wheat—No. 2 red, $1.02@1.03; No. 3 red, 95c@$1.02; No. 2 hard, 96@97c; No. 3 hard, 89@93c; No. 1 northern, 98c@$1.03; No. 2 northern, 95c@$1; No. 3 spring, 90c@$1. Corn—No. 2, 54@54½c; No. 3, 49@51½c. Oats—No. 2, 40c; No. 3, 39½c.

CHICAGO, March 28.—Butter firm; creameries, 14@24c; dairies, 12½@21c. Eggs firm; at mark, cases included, 16½@16¾c. Cheese easy; daisies, 10½c; twins, 10c; Young Americas, 11c. Poultry, live, firm; turkeys, 12c; chickens, 13c.

Domestic Exchange.

Reported by the A. G. Edwards & Sons Brokerage Co., bond and stock exchange brokers, 410-412 Olive street.

	Bid.	Asked.
New York	20c premium	25c premium
Chicago	10c premium	20c premium
Cincinnati	25c discount	15c discount
Louisville	25c discount	15c discount
New Orleans	50c discount	15c discount

Copper and Lead.

NEW YORK, March 28.—Lead steady, $4.60@4.65. Copper—Firm, 12¾@13c.

DEATHS.

For additional Deaths see First Want Page

DIAMANT—S. Diamant, on Sunday, March 27, at 5:30 p. m.

Funeral Tuesday, the 29th, 2 o'clock p. m. from 3631 Clark avenue. Interment private.

Cornelsena (Tex.) and New York papers please copy.

BUTTER, EGGS, POULTRY, ETC.

BUTTER—Steady but quiet. Creamery extra, 25¼c; firsts, 22@23c; seconds, 20c; ladle-packed, extra, 22@23c; seconds, 19c; dairy packed, fancy, 18@19c; poor to fair, 15c; country roll, choice, 12@12½c; packed and ordinary, 11½c.

EGGS—Received, 3200 packages local and 6601 packages through; shipped, 8075 packages. Market firm and general demand good; offerings light. Current receipts, case count and cases returned, 15c; strictly fresh firsts, cases included, 16c.

CHEESE—Northern on orders: Twins, 10¼c; singles, 10¾c; daisies, 11¼c; young Americas, 12c; long horns, 12½c; New York twins, 11c; limburger, 11¼@12c; pure Wisconsin, 13@13½c; choice, No. 2 at 13@13½c; brick, 13@14c.

LIVE POULTRY—Demand light at unchanged prices and fair receipts. Quote: Chickens, average, 11c; springs, 23.50 per doz; old, 9c; staggy young roosters, 7c; broilers, 2 lbs or less, 15c; turkeys, 13c for light; toms, 12c; capons, 17c for heavy and 15@15c for light; ducks, 12c; geese, 6@8c; pigeons, 15c per doz.

DRESSED POULTRY—Quantity crowded since sale. Quote scalded chickens, unblemished stock head and feet on: Choice light, [illegible] 16c; roosters, 8½c; turkeys, 14c for hens and toms; ducks, 14c; geese, 9@10c; capons, 15@20c.

MUTTON—Sheep—3¼@4c; old bucks and ewes, 3@3½c; lambs, 7@8c; lambs, 58@59c.

VEAL—Live slow; choice to fancy, 4½@5c; heavy, 3½@4c; heretics, 2½@3c; calves, 90 lbs or less, not wanted at any price.

VENISON—Choice large, $2; medium, $1.50 and small 75c per dozen.

GAME—Ducks, undrawn, per doz—Mallards, $2.25; green-wing teal, $1.75; mixed and wood, 90c; jacksnipe, $1.25.

FRESH FISH—Black bass, 12c; crappie, 5c for small to 8c for large; dressed cats, 9½c; spoonbill cat, 7c; eels, 5c; soft shell turtle, 5c; turtle meat, 75c; bullheads—dressed, 6c; gross, 3½c; buffalo, gross, 8c; dressed, 5c; German carp, dressed, 4c; gross, 2½c; sunfish, 2½c.

WALL PAPER AND FRESCO CLEANING
14 Words, 20c.
CLEANERS WANTED—Fresco and wall paper cleaners at once. Compressed Air House Cleaning Co., 3933 Olive.
WALL PAPER—Lefingwell Wall Paper Co., 2749 Wash st., lowest-priced house in city; samples brought; phone 1324 D.

AUCTION SALES
14 Words, 20c
GALLANT & CO., general auctioneers, will buy or sell you out. 1412 Market st.; phone D 23. (9)

STEAM CARPET CLEANING
14 Words, 20c
AMERICAN-VERDIER CARPET CLEANING CO., 19th and Pine; work guaranteed; send postal. Kinloch D 70. (4)
CHICAGO Steam Carpet Cleaning Co., W. N. Mc-Cartney, Manager—Carpets renovated to look like new. Lindell 2030; Kinloch, Delmar 2451. 3829 Finney av. (6)
EMPIRE Steam Carpet Cleaning Co., carpets taken up, cleaned, made over and laid; lowest prices. 2123 Lucas av.; Beaumont 220; Kinloch C 966. (5)

ATTORNEYS AT LAW
14 Words, 20c
ABSOLUTE divorces without publicity; lawyer's reputation unquestionable; practicing in St. Louis for years; terms, $25; time payments; if in trouble call attorney's residence, 3308 Washington av. Cut this out.
CENTRAL Law Bureau, 613 Pine st., conducts a general law business; all cases handled by experienced lawyers; consultation free. (6)
DIVORCE, DAMAGE suits, etc.; advice free; easy terms and payments. 522 Pine st.; room 2. (5)
DIVORCE and damage cases, and notary work promptly attended to; wills executed; advice given free. 1023 Chestnut st. (6)

WORLD'S FAIR SPECIALTIES.
14 Words, 20c
NOTICE TO EXHIBITORS
AT THE WORLD'S FAIR!
We solicit your patronage for gold, silver, nickel, brass and copper plating; also polishing, buffing, oxydizing and lacquering, which we are prepared to handle in large or small quantities promptly at reasonable prices; work guaranteed. DEEGE & MUSICK, 717-719 Market st. (30)

MACHINERY
14 Words, 20c
Wanted.
TANK WANTED—200-gallon boiler iron tank, suitable for gasoline engine supply tank. Ad. F 44, Post-Dispatch.
For Sale.
WITTE gas and gasoline engines can be run by anyone; no engineer needed. Witte Iron Works Co., 536 W. 5th st., Kansas City, Mo.

POULTRY AND BIRDS
14 Words, 20c
CHICKENS—For sale, seven pure Leghorn roosters. Apply 2614 Whittier.
CHICKENS—For sale, 7 pure leghorn roosters. Apply 2614 Whittier. (1)
NEW YORK BIRD STORE—Canaries, parrots, cages, globes, aquariums, fancy gold fish. 806 Franklin, near Broadway. Frank Metzer, Mgr. (8)

BOOKS
14 Words, 20c
BOOKS of all kinds bought and sold; call or send address to Mills' Book Store, 607 Chestnut. (8)

MISCELLANEOUS WANTS
14 Words, 20c
ANTIQUES, autographs, coins, curios, stamps (new or used) wanted. St. Louis Stamp and Coin Co., 115 N. 11th st. (8)
ICE BOX WANTED—Second-hand, four roller, top McCrea ice box. Ad. C 160, Post-Dis.
MEN'S old clothing; pay twice as much as others; postal. Gilbert, 1419 Carr; Kinloch A 1659. (1)

MISCELLANEOUS FOR SALE
14 Words, 20c
BUY your paints from Great Western Paint and Color Co. Our big 4—4c and 5c white lead, $1.25 and $1.50 in and outside coach varnishes. 814 Manchester av., 3652 Easton av., 1911 Park av. (8)
CACTI—For sale, fine collection of cacti, about 500 varieties; from 2c each. 201 S. 4th st. (1)
CASH REGISTER—For sale, at a bargain; in first-class order. Ad. F 39, Post-Dispatch.
COAL—Best family, 12c bushel delivered. Southern Coal Co., 315 S. 14th st. C 184.
SAFE—For sale, good second-hand fireproof safe, 925 N. Broadway. (3)
SAFE—For sale, large Mosler fireproof safe; cheap Friedman Bros. Shoe Co., 9th and Washington.
STOVE—For sale, good, large hotel cook stove; eight holes; cheap. 1012-14 Market st. (1)
CASH PAID FOR JEWELRY
Stocks and complete jewelry stores.
L. BLUMENKRANTZ, 517 Franklin av. (8)

STOCKS AND BONDS
14 Words, 20c
BONDS—Ten Colonial Security gold bonds; will sell cheap if sold at once. Ad. G 185, Post-Dispatch.

EDUCATIONAL
14 Words, 20c
EDUCATIONAL—I want some private pupils, English or German branches. Fred'k W. Hald, 1414 Aubert av. (31)

STORAGE
14 Words, 20c
ABSOLUTE care given moving, packing, storage, furniture, pianos. Eureka Storage Co., Lyons, 3014 Chouteau. Victor 247; Grand 385 M. (14)
ABSOLUTELY FIREPROOF STORAGE—New furniture, Grand and Laclede, for packing, furniture, pianos, valuables, trunks, boxes, etc.; first-class moving, packing, shipping, etc.; money advanced on our rates; both telephones. 23. R. U. LEONORI AUCTION & STORAGE CO., 1219-21 Olive st. (8)
AMERICAN STORAGE AND MOVING CO., 3315 Olive st.; moving, packing, shipping; store in separate rooms. 1st Main 2531A. W. B. Large, sale, president. (8)
BONDED warehouse, Henry C. W. Wiese Storage and Moving Co., 1512-1516 Franklin av.; money advanced when desired. Kinloch C 983. (8)
FREE STORAGE on household goods shipped through us to points in Colorado, Utah, Nevada, California, Idaho, Oregon and Washington, at our reduced freight rates. Ad. Jodson Freight Forwarding Co., 405 Carleton bldg., St. Louis. (8)
SOUTH SIDE STORAGE AND MOVING CO., 1901-1905 Sidney; tel. Sidney 233. Kin. Victor 407. (8)
STOVE REPAIRS.
14 Words, 20c
STOVE REPAIRS of four size large lot; also A. G. BRAUER, 918 FORST

LOANS ON PERSONAL PROPERTY
14 Words, 20c
MONEY
We make loans on furniture, pianos, horses, wagons, without removal. We accept the smallest payments and make the easiest terms of any company in the city. It is easy to borrow money from us and easy to pay it back. Call and be convinced.
$1.25 weekly pays a $75 loan.
$1.00 weekly pays a $50 loan.
70c weekly pays a $40 loan.
60c weekly pays a $30 loan.
50c weekly pays a $25 loan.
Payments can be made monthly in proportion to above rates if desired. Extension granted in case of sickness or out of employment. We loan money for interest only, so there is no danger of you losing your goods. An interview will convince you that we can save you money on loans. Remember it costs you nothing to place your application with us. Telephone Kinloch C 1274.
AMERICAN LOAN ASSOCIATION,
Ames Cortesy Bldg., Olive and 9th sts. (1)
MONEY ADVANCED on furniture, pianos, SALARIES or any good security.
LIBERAL TERMS. LOW RATES
A 684, Main 4429. 202 N. 9th st.
John W. Staley. James E. Baker, Jr., Manager.
YOUR CREDIT
IS GOOD HERE FOR
MONEY
If you hold a PERMANENT SALARIED POSITION on your PLAIN NOTE, WITHOUT MORTGAGE, INDORSEMENT or knowledge or friends and employer.
We also loan on HOUSEHOLD FURNITURE, PIANOS, Etc. Lowest rates, quick service, confidential treatment.
Call, write or telephone Kinloch C 1647.
ST. LOUIS INVESTMENT CO.,
Room 1118 Missouri Trust Building, entrance 708 Olive street. (14)
MONEY TO LOAN—Easy-payment loans made on furniture and pianos; strictly private. 4720 Easton av. (14)
LOWEST RATE LOANS,
We will PAY off any DEBT you OWE and ADVANCE YOU MORE MONEY on your FURNITURE, PIANOS, horses and wagons; goods left in your POSSESSION; WEEKLY or MONTHLY payments; LOWEST RATES; discount given if PAID before DUE. Call or write, 209 N. 10th st., room 211, OZARK bldg. THE ANDERSON FINANCE CO. (14)
LOANS AT 5 PER CENT.

DEATHS.

BRANDT—Entered into rest on Saturday morning, March 26, 1904, August Brandt, beloved husband of Charlotte Brandt (nee Schroeder), and dear father of Alvina, Willie and Freddie Brandt, and son of Charlotte Brandt (nee Schnittger), after a short illness, at the age of 45 years 9 months and 11 days.
Funeral will take place on Tuesday, March 29, at 1:30 p. m., from family residence, 2245 Montgomery street. Relatives and friends are invited to attend.

BROCKMEIER—Entered peacefully into rest, on Sunday, March 27, at 11:40 p. m., Louise C. Brockmeier (nee Flottmann), beloved wife of Henry W. Brockmeier, mother of Mildred, Alma and Esther, age 34 years, 1 month 14 days.
Funeral Wednesday, March 30, at 2 p. m., from residence, 2218 South Third street. Services at Evangelical Lutheran Trinity Church, Eighth street and Lafayette avenue.

DIAMANT—S. Diamant, on Sunday, March 27, at 6:30 p. m.
Funeral Tuesday, March 29, from 2833 Clark avenue. Interment private.
Corsicana (Tex.) and New York papers please copy.

HIRBE—On Saturday, March 26, 1904, at 5 p. m., Thadaeus Hirbe, beloved husband of Mary Hirbe (nee Kaufmann), and our dear father, aged 66 years 10 months 12 days.
The funeral will take place Tuesday, March 29, at 8:30 a. m., from residence, 4057 Margaretta avenue, to Holy Rosary Church, thence to Calvary Cemetery.

JONES—Henrietta Charlotte Jones died March 27, at 11 p. m., dearly beloved daughter of Morris F. and Ida B. Jones (nee Zimerman), aged 5 years 4 months.
Funeral from family residence, 2905 Arkansas avenue, Tuesday 2:30 p. m. Friends of family invited to attend.
Cuthbert, Mo., and Chicago papers please copy.

KEHM—On Sunday, March 27, 1904, at 3:20 a. m., beloved daughter of John and Helena Kehm (nee Moosman), aged 5 months and 11 days.
Funeral (private) Tuesday, March 29, at 2 p. m., from family residence, 516 Wellington road.

KNAPP—On Monday, March 28, 1904, at 8:40 a. m., at his residence, 1510 South Twelfth street, Alexander Lawrence Knapp, beloved husband of Annette Knapp (nee Brockman) and father of Leroy Knapp and our dear brother, aged 47 years.
Due notice of the funeral.

MILLER—At 8 a. m., Sunday, March 27, 1904, Alex. Miller, beloved husband of Lina Miller (nee Schmidt), and dear father of Elsie, Francis, Alex. and Lucille Miller and Mrs. C. R. Huggins (nee Miller) and Mrs. J. R. Dierberger (nee Miller), after a short illness, at the age of 48 years.
Funeral from family residence, 1900 Louisiana avenue, Tuesday, March 29, 1904, at 9:30 a. m. Funeral private.

NOLTE—At 8:05 a. m., Sunday, March 27, 1904, Mary K. Nolte (nee Ahlemeyer), dearly beloved wife of Henry F. Nolte and our beloved mother, after a short illness, at the age of 37 years 4 months and 22 days.
Funeral from family residence, 2727 Thomas street, Tuesday, March 29, at 1:30 p. m. Relatives and friends invited to attend.

PRICE—On Monday, March 28, 1904, at 1:30 o'clock a. m., Richard Price, beloved husband of Minnie Price (nee Evans), son of Robert and Jennette Price of Gas City, Ind.
The funeral will take place Wednesday, 30th inst., at 2 o'clock p. m., from residence of his father-in-law, William Evans, 3200 Magazine street, to St. Peter's Cemetery. Friends are invited to attend.
Gas City and Marion, Ind.; Chicago, Ill., and Canaldover, O., papers please copy.

SCHNAPP—On Sunday, March 27, 1904, Joseph Schnapp, beloved husband of Anna A. Schnapp (nee Koester), and father of Herman, Casper, Sister M. Alma, O. D. and Edward Schnapp, after a lingering illness, aged 62 years and 8 days.
Funeral Wednesday, March 30, at 7 a. m., from late residence, 1518 Monroe street, to St. Liborius Church and Calvary Cemetery. Friends invited.

UNITED HEBREW CONGREGATION—Members of the congregation are respectfully requested to attend the funeral of our late member, Salo Diamant, Tuesday, March 29, at 2 o'clock p. m., from residence of Mrs. Hannah Jacobs, 2833 Clark avenue. SAMUEL MAYER, President.

WINKLER—At 10 o'clock a. m., Sunday, March 27, 1904, Jacob Winkler, beloved husband of Mary Winkler (nee Kaechele), aged 65 years 9 months and 6 days.
Funeral Tuesday, March 29, at 2 p. m., from family residence, 6018 North Twenty-fifth street. Interment private.

LOST AND FOUND

14 Words, 20c

Lost

CAMEO PIN—Lost, on Park av., between Nebraska and Missouri, cameo pin. Return to 3882 Delmar bl.; liberal reward.

DOG—Lost, sable white shepherd dog; white ring around neck; name Victor; reward. 3228 Lucas.

DOG—Lost, Irish setter dog, with license No. 9900. Return to 4834 Page; reward. (1)

DOG—Lost, fox terrier, with new collar; black spot on left side of face and on right rear; also tail. Return to 1641 Missouri av.; reward.

DOG—Lost, Scotch collie dog; white and sable color. Return to 3328 Lucas av. and receive reward.

DOG—Lost, white and liver-colored pointer bitch. Return to 1111 N. Compton and receive reward.

HAPPIN—Lost, last Sunday, March 27, silver hatpin with inscription and date on plate. Return to 612 N. 3d st.; or will call. Reward.

HORSE—Lost, one bay horse, with scar on back, 16 hands high, one white foot; liberal reward. Phone Delmar 1408.

KEYS—Lost, bunch of keys; reward if returned. Fred Dumke, 807 Market st.

LOCKET—Lost, on Delmar bl. car, Sunday afternoon, locket containing diamond and monogram B. M. B. Reward if returned to 4723 Page bl.

MULE—Lost, one black mule, 1000 pounds, 15 hands high; also brown horse, 16 hands high; liberal reward. 'Phone Delmar 1498.

PARROT—Lost, parrot; please return and receive reward. 4100 N. Broadway.

PATTERNS—Lost, Saturday, 26th, Century gallery 3 patterns, with braid. Return to 1138 Chestnut st.; reward.

PURSE—Lost, purse, front American Bank, this morning; contains bills and 25c; reward. Mrs. J. B. Johnson, 4344 Washington.

PURSE—Found, purse at Russell and Spring. Apply room 226 Memorial Home, Grand and Magnolia.

PURSE—Lost, gilt chatelaine purse, monogram L. K., containing paper money, small change, cards, etc., on Page av. cars, at Taylor and Finney, Saturday, about 5 p. m. Finder keep money, please return purse to 3718 Cozens av.

RING—Will party who picked up turquoise ring Tuesday in Barr's toilet room please return to mail and receive reward? Valued for association.

WATCH—Lost, green enameled watch, between 3950 Nebraska av. and Compton and Lafayette, or Compton Congregational Church; between 9 and 10 a. m. Reward if returned to above number.

WATCH—Lost, lady's gold watch and fob; Elgin; Sunday afternoon, between Shrewsbury Park and Olive st. or Meramec Highlands car; reward. 4064 Olive.

Found

FOUND—A place where you can get the best pure and made shoes in St. Louis, $2.50 to $4. Harris Shoe Co., 407 N. 6th st. (16)

HELP WANTED—MALE

14 Words, 10c

Business Announcements, 10c a Line

ATTENTION—All members of Carriage and Wagon Workers' International Union 29, 94, 121 and 124, attend a joint meeting at Lightstone's Hall, No. 2, Tuesday evening, March 29, for the purpose of discussing the local situation. By order of W. R. Fox, international organizer. (2)

BAKER WANTED—Third-hand baker; day work. 3130 Easton av.

BARBER WANTED—Steady barber; $11 per week. 821 Trendley, East St. Louis.

BARBER WANTED—First-class, single man preferred. Call 3644 Easton.

BARBER WANTED—Steady work. 800 Carr.

BENCH HAND WANTED—Tenner Planing Mill Co., Prairie av. and Lucky st.

BENCH HANDS WANTED—In stair shop, Prairie and Lucky.

BLACKSMITH'S HELPER WANTED—Carriage factory, 1000 Wash.

BLACKSMITH HELPERS WANTED—2109 N. Broadway.

BLACKSMITH WANTED—Good carriage blacksmith; must be a good all-round man and able to do woodwork; none but first-class men need apply; steady work the year 'round. Meier & Son, Carrollton, Mo. (1)

BLACKSMITH'S HELPER WANTED—Delmar Garden.

BLACKSMITH'S HELPER WANTED—At once, 2030 Market st.

BLACKSMITH WANTED—Carriage blacksmith; good paying permanent position to good man. Ramtree-McLean Carriage Co., 1817 Olive st. (2)

BOOKKEEPERS WANTED—Any competent bookkeeper, willing to join union affiliating with American Federation of Labor, send name and address to G 152, Post-Dispatch. (16)

BOOKKEEPER WANTED—Bookkeeper and collector; bright, young and experienced in all details of the subscription book business; if ambitious and determined to advance he can get permanent place and receive encouragement; surety bond; state age, experience and salary; must be well aquainted in city. Ad. G 80, Post-Dispatch.

BOYS WANTED—14 years and over. Mengel Box Co., Folsom and Lawrence. (8)

BOYS WANTED—Missouri Can Co., Branch and Hall sts. (3)

BOY WANTED—Boy to work in cutting room. Tennent Shoe Co., 23d and O'Fallon.

BOYS WANTED—Must be 14 years old; $4 per week up. Columbia Box Co., 16th and North Market sts. (8)

BOY WANTED—Boy to work in tailor shop. 2219 Franklin av.

BOY WANTED—Experienced office boy; state age and wages expected. Ad. G 187, Post-Dis.

BOY WANTED—To work in meat market; take care of horse. 2944 N. 14th st.

BOY WANTED—Small boy to learn photography. Sampson, 20 S. 11th st.

BOY WANTED—Strong boy to work in factory. Sexton Bros., 420 N. 9th st.

BOY WANTED—For light errands; bring references. 105 N. 8th st., 2d floor.

BOY WANTED—In drug store, Marcus and Easton.

BOY WANTED—Boy to drive grocery wagon; no horses to take care of. 2758 Lafayette av.

BOY WANTED—Boy, 14 years of age, to work in store and drive delivery wagon. Charles F. Wolek & Co., 616 Locust st.

BOY WANTED—A boy from 14 to 16 years old to take orders and deliver in meat market. Call or ad. Schilling, 5122 Wegner av. Take Suburban car. (1)

BOY WANTED—Bright, intelligent, active office boy, accustomed to answering telephone and receiving people; good place for right party, with references. Ad. G 159, Post-Dispatch.

BOY WANTED—Strong boy of 18, at once. Busche & Hoerlein Pie Co., 2515 Benton.

BOY WANTED—Boy to learn harness trade. 926 Market st.

BOY WANTED—Boy about 16 years old in buffing department. Apply 4000 Laclede av. (7)

BOY WANTED—Who has had six months' experience at tinner trade. 3729 Easton.

BOY WANTED—Boy of 16 for pressing seams on pants. 816½ Chestnut, upstairs.

BOY WANTED—Experienced boy in tinshop, 16 or 18 years. 2905 Park av.

BOYS WANTED—For steady work. Wm. G. Frye Mfg. Co., Tiffany and Vista.

BOYS WANTED—From 14 to 16 years old for messengers in large wholesale house; splendid opportunities for bright, hustling boys. Ad. A 46, Post-Dispatch. (8)

BOY WANTED—Boy 14 years old. Factory, 2620 N. 15th.

BOY WANTED—To carry dishes. New Gem Restaurant, 1402 Olive st.

BOYS WANTED—Two good bright boys who can read manuscript rapidly. Ad. W 121, P.-D. (6)

BOYS WANTED—Who want a mannish shoe should try Harris' $2.50 shoe. 407 N. 6th. (16)

BOY WANTED—14 years old. Call at 200 S. 4th st.

BOY WANTED—Good, honest boy to work in drug store; good wages; must reside within walking distance of store. 2001 Park and Market.

BOY WANTED—In laundry. Apply Washington Hotel, King's highway and Washington.

BOY WANTED—Bright boy, 14 years old, for light, steady work in manufacturing department. Inland Type Foundry, 12th and Locust. (1)

CARPENTERS, ETC., WANTED—Ten carpenters and ten tinners. 500 S. Theresa av.; union shop.

CARPENTER WANTED—Good shingler. 611 Rutger st.

CARPENTERS WANTED—Three carpenters. Call 7th and Barton before 6 this evening or tomorrow morning.

CARPENTERS WANTED—Union carpenters on new buildings on Easton av., west of Hamilton. (2)

CARPENTERS, ETC., WANTED—Carpenters and shinglers, at once. 2729 Lafayette av.

CARRIAGE PAINTER WANTED—Young man or boy with experience in wagon and carriage painting. 4415 Manchester. (1)

CLEANERS, ETC., WANTED—Brick and stone cleaners, pointers, nonunion men. 718 Bayard av. H. L. Downs.

CLERKS WANTED—At once, 2 grocery clerks. 1313 Pine st.

CLERK WANTED—Grocery clerk at once. 1824 S. Compton.

COOK WANTED—Man cook for 2718 Franklin av.

COOK WANTED—Man cook for short orders. 506 Market st.

COOK WANTED—Camp cook; $55 per month; also 3 flunkies. James Downs, 4 N. 9th st.

COOK WANTED—Short order cook, white man. 622 N. Taylor.

COREMAKERS WANTED—A few good, competent coremakers; steady jobs; light work; nine hours. Apply Box 246, Chicago, Ill.

CUTTERS, ETC., WANTED—Cutters, nigger-head operator and puller-overs on women's work; operator on giant leveler, boys to ink edges, boys over 16 years of age to learn in packing room. Friedman Bros. Shoe Co., Pacific Factory, Jefferson and Madison. (2)

CUTTER WANTED—On ladies' skirts; capable of drafting patterns. Ad. A 118, Post-Dispatch. (2)

DRAFTS, ETC., WANTED—Draftsman and foreman, for bank office, store and saloon fixture factory; steady work for a good man. Ad. with references, stating salary wanted. J. C. Witte Mfg. Co., Minneapolis, Minn. (1)

DRIVER WANTED—Experienced driver, tea wagon. 821 Franklin av.

DRIVER WANTED—One experienced driver. 2312 Olive.

DRIVERS WANTED—Experienced drivers, familiar with the city. Apply at stables of St. Louis Transfer Co., St. Louis and East St. Louis. (8)

DRIVER WANTED—Carriage driver and hostler. L. Speibrink, 1321 Franklin av.

DRIVERS WANTED—Laundry drivers, with established route; good wages; can interest right parties; interview, strictly confidential; call evening. 2729A Armand.

DRUG CLERK WANTED—Registered drug clerk. 3341 Lucas av.

ENGINEER WANTED—Good compressor engineer; $70 per month and board. James Downs, 4 N. 9th st.

FINISHERS WANTED—Hardwood finishers. Granville Hotel, 914 N. Grand av., rear, 5:30 p. m. Donnelly.

FIRE MARSHAL WANTED—By large manufacturing plant on East Side; state age, experience and salary expected. Ad. A 136, Post-Dis.

FOREMAN WANTED—Experienced foreman of McKay lasting room. Ad. A 133, P.-D. (6)

FOREMAN WANTED—Carpenter foreman, for out-of-town work; long job. Ad. Y 103, P.-D. (5)

FOREMAN WANTED—An experienced man as foreman for planing mill; must know how to handle all kinds of woodworking machinery and must have good recommendations; good wages paid to right party; none but first-class men need apply. Ad. A 134, Post-Dispatch.

FREE to all communicants, a life-sized picture with a dozen photos. When Studio, 1631 Franklin av. (8)

FURNITURE PACKER WANTED—Experienced; steady work. Apply Goldman Bros., 1104 Olive.

GLAZIER WANTED—For sash and door factory. Planing Mill, Broadway and Monroe. (8)

GLUER WANTED—Bench-band gluer. Furniture Factory, 2620 N. 18th.

HARNESS MAKER WANTED—Geo. Bosch, 3739 S. Broadway.

HELPER WANTED—For ash wagon; $1.50 per day. Call 619 Chestnut, after 5 p. m.

HELPERS WANTED—On waists and skirts, 1006 Vandeventer av.

HOUSEBOY WANTED—Colored. 5119 Morgan.

HOUSEMAN WANTED—2845 Washington av.

HOUSEMAN WANTED—Sober, reliable man for work about place; references. Dr. J. E. Buchanan, 4962 Page bl.

LABORERS WANTED—20 laborers, $2 per day; pay every Saturday. 905 Missouri av.

LABORERS WANTED—20 laborers, Suburban power house, Hodiamont and Maple ave. Abbott-Gamble Co. (4)

LABORERS WANTED—Five men at Southampton, mile south of Arsenal st., on King's highway; John F. McMahon.

MACHINIST WANTED—Good, all-round [illegible] lot, capable of dressing tires, axes, [illegible]. Apply at once, Bonner Buggy Co., [illegible] Ellisen.

HELP WANTED—MALE

14 Words, 10c

Business Announcements, 10c a Line

MAN WANTED—A man to work around small lot of ground in the city. Call at 114 and 116 S. 4th st., on Monday.

MAN WANTED—Young man, willing to work in garden. Apply 3505 Marcus av.

MAN WANTED—Young man to take care of horses and work around plumbing store. William J. Hill, 1523 Marcus.

MAN WANTED—To run sewing machine, at Fair grounds. 3224 Lucas av.

MAN WANTED—Colored man for indoor and yard work; experienced; references. Apply 4900 Berlin av.

MAN WANTED—Young man or woman to help in kitchen. 1022 Hodiamont.

MAN WANTED—Potwasher, colored. Usona Hotel, cor. King's Highway and McPherson.

MAN WANTED—At 1501 N. Broadway.

MAN WANTED—A young man, 18 to 20 years old, to work in office; must be fair at figures; state wages expected. Ad. G 143, Post-Dispatch.

MAN WANTED—Man to work in kitchen. 1506 Franklin av.

MAN WANTED—A first-class mechanic to run flooring planer and resaw. Apply Star Molding and Planing Mill, 1520 Market st.

MATTRESS MAKER WANTED—Call at once. 1414 N. Grand av.

MEN WANTED—To learn barber trade; board, tools and scholarship included in our offer; few weeks completes; prepare now for spring rush; graduates earn top wages; positions guaranteed; call or write. Moler College, 1110 Pine st. (5)

MEN AND TEAMS WANTED—20 men, 80 teams, on 2d and Madison sts.; 40c per load; making 13 loads; good dump. John A. Lynch. (2)

MEN AND TEAMS WANTED—On Montgomery, between 12th and 13th. John Nolde. (1)

MEN AND TEAMS WANTED—At Von Versen and Belt, tomorrow morning. Davies Const. Co.

MEN WANTED—Five men, one driver, married man preferred; in morning. Cabanne and King's highway.

MEN WANTED—At 2d and Pine sts. D. Criss.

MEN WANTED—Laborers and handy men at St. Louis Portland Cement Co. Apply at Prospect Hill plant. (2)

MEN WANTED—Experienced men waistmakers; best pay; steady work. Isaacs & Rubenstein, 1125 Washington av. (2)

MEN WANTED—100 men at $2.25 per day and 75 teams at $5 per day, at naval exhibit at northwest end of Fair grounds. E. Whelan. (2)

MEN AND TEAMS WANTED—50 men and teams on Pendleton, between Easton and Evans; men 20c per hour. E. Whelan. (2)

MEN WANTED—For men to do wrecking. John Nolte, 2209 Salisbury.

MEN AND TEAMS WANTED—On Cote Brilliante, between Union and Arlington; pay 20c per hour. E. Whelan. (2)

MEN AND TEAMS WANTED—10 men and 20 teams; one month's work, at 10th and Pine. Globe Wrecking and Ex. Co.

MEN WANTED—To try Harris' Polar Colt shoe; waterproof; $4. 407 N. 6th st. (16)

MENWANTED—To get their measure taken for $12.50 suits and $3 pants. Klein, 1617 Market st. (30)

MOLDERS' HELPERS WANTED—Several first-class molders' helpers; apply at once. Koken Iron Works.

MOLDERS WANTED—A few good, competent molders on bench and floor; steady jobs; good wages. Apply Box 246, Chicago, Ill.

NICKEL PLATER WANTED—To take charge of a plant; high wages paid. Apply M. A. Helman Mfg. Co., 13th and Rutger sts.

OFFICE BOY WANTED—In law office. H. C. Barker, 502 Equitable bldg.

OFFICE BOY WANTED—Bright, neat young man; must write a good hand; excellent opportunity for advancement. Apply office, Grand-Leader.

OFFICE BOY WANTED—Office boy. London Tailors, 800 Olive st., 3d floor.

OPERATORS WANTED—Niggerhead operators on welts; also stitch separator. La Prelle Shoe Co., 11th and Washington.

PAINTERS WANTED—Ten first-class house painters. J. S. Dowling & Co., 2223 Franklin. (2)

PAINTER WANTED—Good brush hand. Schaab Laundry Co., 2300 Walnut st.

PAINTERS WANTED—Call today after 5 p. m. 2866 Texas.

PAINTERS WANTED—Fresco painters and helpers. Southern Hotel.

PAINTERS WANTED—Apply W. P. Nelson & Co., World's Fair grounds; shop near Art bldg. (3)

PAINTER WANTED—Young man for painting. Granville Hotel, 914 N. Grand, rear, 5:30 p. m. Donnelly.

PANTSMAKER WANTED—A pantsmaker or an allround tailor for the country; steady job. F. B. Hauck Cloth. Co., 113 N. Broadway.

PAPER CLEANERS WANTED—Two first-class paper cleaners, 30c per hour; 7:30 Tuesday. 101 S. Jefferson av. (2)

PAPER HANGERS WANTED—8c per roll; must have tools. 1215 Chouteau av., 2d floor.

POLISHERS, ETC., WANTED—Shovel polishers and men to learn shovel polishing. St. Louis Shovel Co., Duncan and Sarah. (1)

ROLLERS WANTED—Wheel rollers. Apply office, Spring av. and Wabash tracks.

PORTER WANTED—Good saloon porter, white or colored. Deidre, 3246 Laclede av.

PORTER WANTED—Intelligent and industrious colored man as porter and messenger in printing office. Gottschalk Printing Co., 619 Pine st.

PORTER WANTED—Saloon porter; must be able to take care of horse and buggy. 2000 De Kalb.

PORTER WANTED—Colored porter at 2200 Pine st.

PORTER WANTED—Porter for barber shop. 2880 Olive.

PORTER WANTED—Porter; boy of 14 or 15 years, for barber shop. 3003 Thomas.

PORTER WANTED—First-class colored porter for saloon; apply at once. J. L. Owens, 601 Walnut st.

PRESS FEEDER WANTED—Job press feeder. J. W. Menaugh Printing Co., 324 Market st.

PRIVATE detectives a specialty; satisfaction guaranteed. Market St. Dispensary, 14th and Market sts. (1)

QUARRY MEN WANTED—Long job; apply Montrose and Scott. Skrainka Const. Co. (1)

RECRUITS WANTED—For the U. S. marine corps; able-bodied, unmarried men, between 21 and 35 years of age; service on sea and land in all parts of the world; apply Customs building, 9th and Olive sts. (3)

SAWYERS WANTED—St. Louis Basket and Box Co., 2d and Arsenal.

SHOEMAKERS WANTED—First-class pullers-over on men's fine welts. Hamilton-Brown Shoe Co., 21st and Locust sts. (3)

SHOEMAKERS WANTED—Experienced shoemakers for all departments. Hamilton-Brown Shoe Co., Union Factory, Jefferson and Randolph. (8)

SHOEMAKERS WANTED—Good nigger-head operators; pullers-over; sluggers; boys to touch up and boys in sole-leather room; 10 boys to learn. Friedman Bros. Shoe Co., 3417 Locust st. (1)

SHOEMAKERS WANTED—Pullers-over; also nigger-head operators, on ladies' fine work. Apply to Mr. Schultz, Brown Shoe Co., 18th and Wash sts.

SHOEMAKERS WANTED—Shoecutters and trimmers cutters. Johansen Bros. Shoe Co., 921 N. 11th st.

SHOEMAKERS WANTED

Pullers-over on men's welts.
ROBERTS, JOHNSON & RAND,
Hickory Street Factory. (2)

SHOVELERS WANTED—15 shovelers, on Vernon av., between Union and Belt. J. Kennah.

SODCUTTERS WANTED—6 good sodcutters, Tuesday morning, 7 o'clock; also 5 good teams; steady work. Apply 5942 Maple av.

TAILORS WANTED—For all kinds of work; come ready to work. 1915 Olive.

TAILOR WANTED—On coats; $15 to $30 a week to first-class man. 820 Franklin av.

TAILORS WANTED—Bushelman and presser, at once. The Model, 7th and Washington av.

TAILORS WANTED—On fine custom coats. Apply Friedman, 400 N. 19th. (1)

TEAMSTERS WANTED—25 teamsters at stable, 25th and Warren. E. Whelan. (2)

TEAMS WANTED—25 teams, with big beds; also nuts; on 12th and Russell; 2 months' work. J. Moloney. (5)

TEAMS WANTED—To haul macadam, Ashland, near Marcus; $4.25 per day; at quarry. Heman Construction Co.

TEAMS WANTED—To haul macadam; $4.25 per day; at quarry, Forest Park bl. and Spring av. Heman Construction Co.

TEAMS WANTED—At De Balliviere av. entrance World's Fair; meet foreman at 7 o'clock Tuesday morning; $4.50 per day. Commonwealth Construction Co.

TEAMS WANTED—Six teams to haul rubbish and dirt from 9th and Pine.

TEAMS AND SHOVELERS WANTED—10 teams, 20 shovelers at Union av. and Delmar bl.; teams $4 a day. Ed Keary.

TEAMS WANTED—Four teams at Southampton, mile south of Arsenal st. on King's highway; $4.25 per day. John F. McMahon.

TEAMS WANTED—10 teams, in rear 1612 Wash av.; John J. Mollahon.

TEAMS WANTED—Thirty teams; $4.50 per day, [illegible] Wine [illegible] Co., 2644 Wine.

TEAMSTERS WANTED—Good reliable men; steady work. 4238 N. 8th st., Station Four.

TEAM WANTED—To haul macadam, at once; $4 per day; Grand and Hickory. G. Eyerman & Bro.

TEAMSTERS WANTED—At stable, 25th and Warren. Ed Whelan. (2)

TINNER WANTED—1018 Cass av.

TINNERS WANTED—Two good tinners for outside work. 4975 Easton av.

UPHOLSTERERS WANTED—Five upholsterers; call at once. 1414 N. Grand av.

WAITER WANTED—Experienced waiter; steady young man. Union Bakery and Restaurant, 1119 Franklin av.

WAITER WANTED—Young man as dinner waiter and do porter work. 707 N. 6th st. (1)

WAITER WANTED—Good waiter, at once. 903 Pine st.

WAITER WANTED—Experienced colored waiter; come ready to work. 4478 West Belle pl.

WANTED—Everywhere, hustlers to tack signs, distribute circulars, samples, etc.; no canvassing; good pay. Sun Advertising Bureau, Chicago. (8)

WHIPPENERS WANTED—Call 1716 S. Broadway.

WHITEWASHER WANTED—Whitewasher. 1925 Olive st.

WOODWORKER WANTED—First-class carriage woodworker. Wm. Young Carriage Co., 4524 Delmar bl.

WOODWORKERS WANTED—All-round wood machine hands. Schoenberg Mfg. Co., 2022 De Kalb.

WOOD WASHERS, ETC., WANTED—Wood washers, paper cleaners, fresco washers and driver; General Compressed Air House Cleaning Co., 3103 Olive st.

WOODWORKERS WANTED—Woodworking machine hands. Lueding House, 1721 N. Broadway. (1)

YARDMAN WANTED—Man to take care of yard and steps; must know gardening; good pay; apply after 5 p. m. 5379 Waterman av. (2)

ANY intelligent person may earn $10 to $100 monthly in spare time corresponding for newspapers; no canvassing; send for particulars. Northern Press Syndicate, Lockport, N. Y. (4)

Perkins & Herpel

MERCANTILE COLLEGE.
Lincoln Trust bldg., 7th and Chestnut sts. Bookkeeping, Shorthand, Typewriting, Penmanship, etc. Open day and night. (35)

SALESMEN WANTED

14 Words, 20c

SALESMAN WANTED—A first-class, competent salesman, with plenty of experience, acquainted with and able to handle the provision trade in and around St. Louis; none but first-class salesmen need apply; give full details when answering. S. Oppenheimer & Co., 447-449 Wabash av., Chicago. (2)

SALESMAN—Young man of 24 years desires situation as salesman in clothing or gents' furnishing; 10 years' experience; best of references. Ad. G 179, Post-Dispatch.

CALESMAN WANTED—To canvass in city; salary and commission. 2731 Franklin. (5)

SALESMAN WANTED—Experienced dry goods salesman; must speak German. Apply 1216 S. Broadway.

SALESMEN WANTED—Two city salesmen to help us start the sale of a line of household specialties; salary and commission. 1619 Franklin.

SALESMAN WANTED—Man who is willing to work for $15 a week. Weber, 1115 Olive st., 5th floor. (4)

AGENTS WANTED

14 Words, 20c

AGENTS WANTED—To take orders for cellu-enamel pictures, reproduced from any photograph; sells on sight; big money to be made; call and see samples between 12 and 2 and after 5. M. J. Walsh, Lindell Hotel.

AGENTS WANTED—$35 per week sure, selling our new patents; free samples guaranteed; any agent answering this advertisement at once. Braham Co., 1029, Cincinnati, O.

AGENTS WANTED—Something new and needed by every man and woman; our Combination Accident and Sick Benefit Policies; issued by the company only; covering all accidents, diseases and occupations; costing $6 per annum each, payable quarterly; over $300,000 already paid in benefits; agents wanted everywhere; large permanent commissions allowed. Address National Accident Society, 820 Broadway, N. Y. (16)

AGENTS—Exp. men to sell new ticket; just out; agents make $10 daily. Gerdill, 506 Olive. (8)

AGENTS WANTED—"Polygamy, or the Mysteries and Crimes of Mormonism." The book of the hour, a fearless expose and a thrilling account of the inner life and the secret rites and teachings of the Mormons. This great work lifts the veil from Mormonism and defends American womanhood. Price $1.75. Best terms; tremendous demand; outfit free for 15c to pay postage; be quick. Dept. N. P., International Publishing Co., 44 N. 4th st., Philadelphia, Pa. (7)

PARTNERS WANTED

14 Words, 20c

PARTNER WANTED—In peddling business; I have horse and wagon and harness; would like partner with experience and some money. Address W., 1864A O'Fallon.

PARTNER WANTED—Grain, stocks and cotton commission business; one with good local acquaintance. Ad. G 77, Post-Dispatch.

CANVASSERS AND SOLICITORS

14 Words, 20c

CANVASSERS WANTED—Mandolin canvassers, on a new instrument. Ad. G 171, P.-D. (4)

SOLICITOR WANTED—Smart, experienced lady advertising solicitor; big money. 635 Century bldg.

HELP WANTED—FEMALE

14 Words, 10c

Business Announcements, 10c a Line

ALTERATION HANDS WANTED—On jackets and skirts; steady work; good wages. STRAUSS & STIMMEL, Broadway and St. Charles.

ATTENDANT WANTED—At Episcopal Orphans' Home, Grand and Lafayette.

BUNDLE WRAPPERS WANTED—Girls about 16 years of age. Globe, 7th and Franklin av.

CHAMBERMAID WANTED—At Moser Hotel, Pine st., between 8th and 9th.

COOK WANTED—First-class cook; high wages; no laundry work. 4356 Lindell bl.

COOK WANTED—Girl for cooking and assist with downstairs work; family of 4. 4235 Lindell av. (2)

COOK WANTED—Competent girl for cook; no washing; ironing or outside work. 6034 N. Cabanne.

COOK WANTED—Good woman cook; German preferred. Restaurant, 817 N. 9th st.

COOK WANTED—Good second cook; woman. 3204 Olive st.

COOK WANTED—A competent girl for cook; no washing, ironing or outside work. 6034 N. Cabanne.

COOK WANTED—All-round woman cook. Moliphop Hotel, Granite City, Ill.

COOK WANTED—First-class short-order cook in coffee house. 1711 Market st.

COOK, ETC., WANTED—First-class cook, also housegirl. 3814 Page bl.; Lindell 1195A, Del. 2012.

COOK WANTED—Colored woman to cook; no Sunday work. 318 Locust, 2d floor.

COOK WANTED—For small family; good wages; desirable place. 218 N. Compton av. (2)

COOK WANTED—At once, good cook. Call 3607 Finney av.

COOK WANTED—A cook or woman to assist in cooking; white or colored. 201 S. 16th st.

COOK WANTED—A good cook. Apply 5961 Plymouth av. Take Olive through car.

COOK WANTED—At once, for boarding house; colored preferred. 2901 Lucas av., 3d floor.

DINING ROOM GIRL WANTED—For restaurant. 2122 Market st.

DINING ROOM GIRL WANTED—Experienced. 3321 Olive st.

DINING ROOM GIRL WANTED—For restaurant. Come ready for work. 910 N. 6th st.

DINING ROOM GIRL WANTED—At 622 N. Taylor av.

DISHWASHER WANTED—Colored woman dishwasher, $4 per week. 716 Olive st., upstairs.

DISHWASHER WANTED—Dishwasher. 885 N. 8th st.

DISHWASHER WANTED—Woman to wash dishes in small restaurant; German preferred. 3222 Franklin av.

DISHWASHER WANTED—Boarding house. 3023 N. Broadway.

DISHWASHER WANTED—Girl to help wash dishes. Cox's Restaurant, 3427 Olive st.

DISHWASHER WANTED—White woman to wash dishes and scrub. Busy Bee Candy Co., 615 N. Broadway.

[illegible] WANTED—On drawers; steady work. 420 N. 8th st., Station Four.

HELP WANTED—FEMALE

14 Words, 10c

Business Announcements, 10c a Line

FINISHER, ETC., WANTED—Finisher and buttonhole maker on custom coats. 800 Carr st.

FOLDERS WANTED—Experienced Lufkin machine folders on ladies' fine shoes. Courtney Shoe Co., 21st and Lucas.

FRAMEMAKERS WANTED—Experienced wire hat framemakers. Sylvester C. Judge, 1819 Pine st. (5)

FREE to all communicants, a life-sized picture with a dozen photos. When Studio, 1631 Franklin av. (8)

GIRLS WANTED—Girls over 14 years old, to pick nuts. Apply 818 N. 2d st.

GIRLS WANTED—Basters, machine girls on vests; guaranteed steady work; good wages; electric machine. 621 Lynch st. (1)

GIRLS WANTED—To address wrappers; good salary paid; address in own handwriting. Woman's Magazine, 7100 Delmar bl. (2)

GIRLS WANTED—Sewing girls. A Furger, 521 Walnut st. (2)

GIRLS WANTED—Missouri Can Co., Branch and Hall sts. (3)

GIRL WANTED—For general housework; small family. 4330 West Belle pl. (1)

GIRLS WANTED—Two girls, for boarding house; $17 month. 2022 N. Broadway.

GIRL WANTED—To assist in light housework and care for one child. Apply 1510 Hebert st., 1st floor.

GIRL WANTED—Permanent home and clothes to orphan girl, from 12 to 14, to take care of walking baby. 3738 Washington av.

GIRL WANTED—Good wages; two in family. 3925 McPherson.

GIRL OR BOY WANTED—10 years old. 1009 N. 6th st., upstairs.

GIRL WANTED—At 1522 Washington av., good girl for chamber work and one who can wait on table.

GIRLS WANTED—Hand sewers on custom coats; good pay; apply at once. 114 N. 6th, 3d floor.

GIRLS WANTED—To sew on power machines; part work; steady employment; good pay. M. B. Loewenstein & Co., 617 N. 8th. (1)

GIRL WANTED—Neat, honest colored girl or steady woman; will give them a permanent, good home; 2 in family; good pay. 3718 Lucky. (1)

GIRLS WANTED—For felling hems on fine custom coats. Apply to Friedman, 409 N. 19th st. (1)

GIRL WANTED—Errand girl. 900 N. Grand av.

GIRL WANTED—Young white girl to assist in care of elderly lady, day time. Call 3419 Pine.

GIRL WANTED—An experienced white girl for upstairs and dining room work; references required. 4441 Morgan st.

GIRL WANTED—Girl or woman for plain housework; small family. 1536 Lafayette.

GIRLS WANTED—Girls to fold circulars. Western Addressing Co., 506 Olive st.

GIRL WANTED—Girl to clean furniture. Apply May, Stern & Co., 11th and Olive sts.

GIRL WANTED—Dining room girl. Hotel Belleme, 1402 N. Broadway.

GIRLS WANTED—Girls of 14 to 16 years to learn factory work; paid while learning. Macdonald Mfg. Co., 1124 Locust st., 2d floor. (28)

GIRL WANTED—To wait on table and do chamber work in private rooming house; to go home nights preferred. 2814 Pine st.

GIRLS WANTED—Two colored girls. 3325 Washington av.

GIRLS WANTED—Six girls. Apply at once, 1000 Locust st.

GIRL WANTED—Experienced dining room girl, at 1416 Pine st.

GIRLS WANTED—Holman Paper Box Co., 8th and Chouteau av. (6)

GIRLS WANTED—Over 14 years of age. Apply 4000 Laclede av.

GIRL WANTED—Neat white or colored girl, for dining room and upstairs work. 4017 Morgan.

GIRLS WANTED—Experienced top finishers on pants; big pay. 1110 Pine st.; take elevator, 5th floor.

GIRL WANTED—Young girl, 14 to 15, help in housework; family of 2. 3849A Greer av.

GIRLS WANTED—To work on custom coats, to mark, stitch and baste canvas and also to learn; will pay while learning; steady work; apply all week. 404½ N. 10th st. United Coatmakers.

GIRLS AND BOYS WANTED—Smart girls and boys to learn shoemaking. Hamilton-Brown Shoe Co., union factory, Jefferson and Randolph. (8)

GIRLS WAN

SITUATIONS WANTED—MALE

20 Words, 5c

Business Announcements, 10c a Line

FOREMAN—Sit. by blacksmith foreman; first-class mechanic; can handle men all right; best references. Ad. T 171, Post-Dispatch. (2)

GARDENER—Sit. wanted by florist and landscape gardener; competent in all branches. Ad. G 103, Post-Dispatch.

MACHINIST—Allround machinist, with 12 years' varied experience, wants situation. Ad. Y 124, Post-Dispatch. (6)

MACHINIST—A bright young machinist, with 10 years' experience in general work, wants work. Ad. Y 123, Post-Dispatch. (1)

MAN—Sit. wanted as assistant by young man in drug store; 2 years' experience; can furnish best references; will work first week to get foothold; can give $50 bond. Ad. D 114, Post-Dispatch. (2)

MAN—Wanted, a position as spieler by a first-class man. Ad. Y 59, Post-Dispatch.

MAN—Young man of 23 wishes position in office; has some idea of bookkeeping. Ad. W 160, Post-Dispatch. (1)

MAN—Young man wants sit. as driver; knows city well; one or two horses. Ad. Weber, 3322 Selma st.

MAN—Sit. wanted by man to work for his board and clothes; please answer right away. Ad. G 156, Post-Dispatch.

MAN—Sit. wanted by man to work for his board and clothes; please answer right away. Ad. G 155, Post-Dispatch.

MAN—Situation wanted to care for horse, lawn and work around the house. W. Williams, 4100 Spruce st.

MAN—Young man, good character, wishes position of any kind; willing to learn. Ad. F 58, P.-D.

MAN—Sit. wanted by young man to cut stock in printing company; two years' experience. Ad. G 165, Post-Dispatch.

MAN—Sit. wanted by allround man at odd job firing or carpenter work. Wm. E. H., 1933 Lami st. (5)

MAN—Sit. wanted by man, 28, active, industrious, of fair education; position of any kind; city or country; A1 references. H. Kesten, 2119 Eugenia st.

MAN—Sit. wanted by trustworthy German, age 50; good at home, yard and stable work. Ad. H 170, Post-Dispatch. (1)

MAN—Sit. wanted by a well educated man, 24; speaks English and German fluently; for store or general office work. Russell, 3002 Locust. (2)

MANAGER—Hotel, 25 years' experience, desires position as manager, or caterer and steward; highest testimonials; also understands restaurant business. Ad. N 104, Post-Dis. (1)

MAN—Sit. wanted by young man to care and drive horses, etc. Ad. C. A. Wedel, 4262 Washington av.

MAN—Young man would like position; in last employment in Philadelphia; speaks German, as well as English; strictly trustworthy and sober; would like position as waiter in first-class hotel or cafe near World's Fair; please write, soon to J. R. Walter, 2630 Folsom av.

MAN—Sit. by honest, intelligent young man, 25, during World's Fair; can furnish best references. Ad. W 96, Post-Dispatch. (1)

MANAGER—Sit. wanted by restaurant manager; splendid Chicago references; 20 years' experience; organized hustler; had World's Fair experience. Ad. R 24, Post-Dispatch. (1)

PAPER HANGER, ETC.—Expert paper hanger and paper cleaner wants work. Call or address Francis, 1215 Chouteau av. (3)

PAPER HANGER, ETC.—Paper hanger and painter wants sit.; good work, low prices; send postal. R. Cody, 2015 Morgan st. (6)

PAPER HANGER, with tools, will work reasonably. C. Meves, 2630 Sutton av., near Manchester, Maplewood. (1)

PAINTER—German painter wants work, at once, by day or job; have tools. Ad. F 36, Post-Dis.

PACKER—Position wanted as packer; understand all branches of packing; five years' experience in wholesale dry goods house. Ad. G 55, Post-Dispatch.

PAPER HANGER—Expert paper hanger will work reasonable; have got everything required. Sproot, 2727 Laclede av. (8)

PAINTER, ETC.—Sit. wanted by first-class painter and paper hanger; work by the day or job; cheapest price. S. Roman, 807 N. 25th st. (5)

PAINTERS, ETC.—Sits. wanted by two first-class house painters and hardwood finishers; work by the day or job; city references. H. Jeta, 2940 Dickson st. (4)

PAINTER—Fresco and plain painter, German, wants work if possible for laudlords or real estate only. 1900 California av. (3)

PHARMACIST—Young man, Italian, expert pharmacist, speaks French and Spanish, wants situation. Ad. F. Savignan, 1735 Morgan st. (3)

PORTER—Sit. wanted by young colored man as porter. C. A. Glover, 2641 Lucas av. (2)

RETOUCHER—Wants work at once. Ad. W 122, Post-Dispatch. (1)

STEWARD—Situation as steward or head waiter in first-class restaurant, World's Fair; age 35; French, German and English. Ad. G 184, Post-Dispatch. (4)

WATCHMAN—Sit. wanted by reliable, trustworthy, middle-aged man as watchman; 7 years' experience. Ad. R 169, Post-Dispatch. (1)

WATCHMAN—Young man would like position as watchman; either night or day. Ad. Y 47, Post-Dispatch. (2)

WATCHMAKER—A young man, six years' experience as jewelry and watchmaker, desires position during Exposition; best references; consolutions worker. Ad. J 85, Post-Dis. (10)

SITUATIONS WANTED—FEMALE

20 Words, 5c

Business Announcements, 10c a Line

BOOKKEEPER—Sit. wanted by young lady as bookkeeper and office assistant; 2 years' experience; moderate salary; operate Smith Premier. Ad. W 20, Post-Dispatch. (2)

CASHIER, ETC.—Young lady, experienced in bookkeeping, cashier and salesLady, by position or treat. Desires position at Exposition grounds; at present employed; furnish references. Ad. F 122, Post-Dispatch. (6)

CASHIER—Lady at present employed as cashier and bookkeeper wants to change position; young person careful; $15 per week. Ad. T 93, Post-Dispatch. (1)

CHAMBERMAID—Sit. by neat colored girl, chambermaid or housegirl. Apply 2917 Bell av.

CHAMBERMAID—German girl, just landed, wants position as chambermaid in private family. Ad. F 50, Post-Dis. (8)

COOK—Sit. wanted by German as lunch cook; please send or write. 916 S. 3d st. (1)

COOK—Sit. wanted by good cook, housework but no washing. Ad. T., 2200 Morgan st.

COOK—Sit. wanted by lady to do general housework in gents' lunch. Apply between 3 and 6, this evening, 1120 Cass av.

COOK—Sit. by first-class cook, private family; no postals; call 1913 Morgan st.

COOK—Wanted, sit. as cook in first-class family; best of references. 4412 North Market.

COOK—Situation wanted by first-class cook in private family; no postal. 1913 Morgan.

DRESSMAKER—Lady, neat sewer, desires position with dressmaker. Ad. F 22, Post-Dispatch.

GIRL—Sit. wanted by colored girl in small family, or nurse or cook; call or write. 1516½ Austin. (2)

HOUSEKEEPER—Wanted, position in hotel as housekeeper; best city references. Mrs. Ella Franklin, Burlington Hotel. (1)

HOUSEKEEPER—Sit. as working housekeeper for respectable widower, not more than two children; no laundry; can give best references here, also in city. Mary Attaberry, 220 Delaware st., Louisiana, Mo. (1)

HOUSEKEEPER—Refined young woman, thoroughly experienced, living in small town, would like a position as housekeeper, either in rooming house or private family; references given. Ad. Y 98, Post-Dispatch. (1)

HOUSEKEEPER—Competent woman desires position as housekeeper or take charge of first-class rooming house by April 1; good reference. Ad. C 185, Post-Dis. (1)

HOUSEGIRL—Sit. wanted by young girl for general housework; can do plain cooking; no washing; call 2-o'clock tomorrow afternoon. 2861 McNair av.

HOUSEKEEPER—Sit. wanted as housekeeper by young widow with child, aged 5, for widower, with or without children. 2407 Dickson st.

HOUSEGIRL—Sit. wanted as housegirl in private family; a stranger in city. Maud McBride, 1138 Pine st. (1)

HOUSEKEEPER—Situation by housekeeper with experience and good reference. Call or address 8437 Pine st. (6)

HOUSEKEEPER—Sit. wanted as housekeeper for gentleman or gentlemen; am a lone widow; give full description and salary; gald and location. Address till Thursday evening, G 168, Post-Dis.

HOUSEKEEPER—A young lady with one child wishes position as housekeeper. 2020 S. Broadway, rear.

HOUSEGIRL—Situation wanted to do general housework by the day. 909 Brooklyn.

HOUSEGIRL—Sit. wanted by housegirl to assist in cooking. 1416 N. Grand av.

HOUSEGIRL—Sit. wanted as housegirl for general housework. 4048 West Belle pl.

HOUSEKEEPER—German woman wishes position as housekeeper for elderly gentleman. 2018 Salisbury, near Jefferson.

HOUSEGIRL—Situation wanted as night maid or housegirl. Apply 2917 Bell ave., Lou Lenz.

HOUSEKEEPER—Situation wanted by German and English-speaking lady as housekeeper for a widower with one or two children. Ad. F 8, Post-Dispatch.

STABLE—Stable for four horses. 3606 Sheridan.

STENOGRAPHER—Wants position by first-class stenographer; $10 per week; down town location preferable. Apply 316 Franklin st.

STENOGRAPHER—Sit. wanted by first-class stenographer; can furnish own machine; will accept small salary. Ad. Miss Kohler, 3441 Henrietta st. (1)

STENOGRAPHER—Experienced lady stenographer wants permanent position with a reliable firm; $6 to start. Ad. G 61, Post-Dispatch. (2)

STENOGRAPHER—Position wanted by reliable stenographer, now employed; capable of assuming charge of office; only first-class propositions considered; best references. Ad. R 165, Post-Dispatch. (3)

STENOGRAPHER—Position wanted by expert-speed stenographer; willing to work for moderate salary. 'Phone Main 4276 A.

WASHERWOMAN—Situation wanted washing and ironing out by the day. 913 S. Sarah.

WAITRESS—Situation wanted by neat colored girl to wait on table and do upstairs work; call or write; go home at night. 2811 Sheridan.

WASHERWOMAN—Sit. wanted, washing or housecleaning. 1112 Locust st. (1)

WASHERWOMAN—Washing and ironing wanted to bring home. 1537 S. 9th, 1st floor, in rear.

WOMAN—Young married lady with girl baby, 18 months old, wishes home for services. Mrs. J. Stafford, 1125 St. Ange av.

WOMAN—Sit. wanted at work of any kind by the day. 518 S. 2d st. Martin.

WOMAN—Unincumbered lady wants addressing, or sit. as cashier, manager, housekeeper or pantry work. Mrs. L. B. A., 2814 Washington av. Kinloch 1329 C. (3)

WOMAN—Sit. wanted by neat woman for cleaning doctor's offices. 2029 Walnut.

WOMAN—Settled married woman wants work in rooming house in payment for furnished room for light housekeeping. Ad. G 78, Post-Dis.

WOMAN—German woman, with first-class references, wants work of any kind by the day. Call or address 2326 N. 22d, 3d floor.

PERSONAL

14 Words, 30c

Business Announcements, 25c a Line

PERSONAL—Will Barnett: Where are you? Answer heart-broken: write. C. M. B. Ad. G 167, Post-Dispatch.

PERSONAL—Guests: Ring up Kinloch D 3057 from 8 to 6. Christmas One.

PERSONAL—Percy Lang Brooks: Call room 122 Laclede bldg.; great financial benefit to you. (3)

MATRIMONIAL

14 Words, 30c

Business Announcements, 25c a Line

MATRIMONY—Refined gentleman, foreigner, earning $2000 yearly, would marry respectable lady with means or home; no general delivery, etc. Ad. G 181, Post-Dispatch.

DANCING

14 Words, 20c

ATTEND Prof. De Honey's select reception every Thursday evening. Academy, 3944 Olive; new class open for beginners this week. Kinloch, 2247 Delmar. (6)

DO YOU DANCE? Dancing every night at Burke's (Sunday excepted). If you do not dance, call and talk it over. Ask all the questions necessary. We will be pleased to examine them; we will be there for that purpose; no extra charge for instruction; private lessons daily from 1 to 5 p. m. Burke's, northwest corner 10th and Olive. (1)

ECLIPSE DANCING ACADEMY, at Uhrig's Cave Hall, Washington and Jefferson av.: classes Tuesday and Friday evenings; parties Wednesday, Saturday, Sunday afternoon and evening; Harmonie Hall, 18th and Olive sts.; parties Thursday, Saturday and Sunday evening; classes Monday evening; best music, competent instructors. Abern & Albers. (6)

JOIN Prof. and Mrs. Frankel's dancing classes Monday evening, March 28; full term, $3; separate hall for beginners. Academy, 1441 Chouteau av. (1)

MRS. HARDY-GRANT'S beginners' classes Tuesday evenings; private lessons. 3204 Lucas. (6)

PROF. PARKE guarantees waltz and two-step for $3; private lessons any hour. 1302 Olive st. (5)

PROF. AND MRS. BEHENSKY guarantees waltz, two-step, schottische, lanciers, waltz-lanciers for $5; separate hall for strictly private lessons, any hour; with music; no public dancing School, 1210 Olive st. (3)

VISIT Hasnagen's Auditorium, 2325 S. Broadway, every Sunday afternoon, tonight and every night; vaudeville and dancing; largest in the world. (8)

TYPEWRITERS

14 Words, 20c

TYPEWRITERS—$40 instead of $100 for No. 6 Remington typewriters. St. Louis Typewriter Exchange, 810 Olive st. (6)

TYPEWRITERS—We carry the largest stock of 2d-hand typewriters to be found anywhere; all makes; lowest prices; standard makes guaranteed for one year; write for prices. The Typewriter Exchange, 208 N. 9th st. (15)

FINANCIAL

14 Words, 20c

LIFE INSURANCE POLICIES PURCHASED or loaned on. Guy M. Withers, 319 Bank of Commerce. (8)

FLATS FOR RENT

14 Words, 10c

FLAT—New 6-room flat, near World's Fair; splendid for roomers. Lawyer Cobick, 510 Pine.

WEST PINE Bl., 4118A—Eight-room modern upstairs flat, gas and electric fixtures, furnace, elevator, janitor service; lease only. Call.

TO LET FOR BUSINESS PURPOSES

14 Words, 10c

BOARDING HOUSE privilege for sale; no rent; guarantee $50 week; good place. Ad. G 74, Post-Dispatch.

CASS AV., 2026—Large flat corner store, for any business. (2)

LOT—20 or 40 feet front on Delmar, close to car barn. Ad. Y 47, Post-Dispatch.

MORGAN ST., 1420—For light manufacturing purposes, space 37x100; ground floor. Weber & Co., 714 Chestnut st. (6)

SIXTH ST., 806 N.—Lunchstand; also part of store, for any purpose; restaurant or shoe. (1)

STABLE—Stable for four horses. 3606 Sheridan.

STORE—Part of large downtown store, for manufacturing business; reasonable. Apply 316 Franklin st.

ROOMS FOR RENT

14 Words, 10c

BENTON ST., 2800A—Neatly furnished rooms, for four men.

BLAIR AV., 1512—Two floors, furnished complete for housekeeping; small family. (2)

BROADWAY, 107 N.—Excellent rooms, 50c to $1 per day.

BROADWAY, 629 S.—Newly furnished rooms; $3 and $3.75; bath, $1.75.

BROADWAY, 4709 S.—Neatly furnished rooms on the beautiful bluffs of the river. (6)

BROADWAY, 1900 N.—Furnished rooms, for from $1 up; with or without board; for gentlemen only.

CAROLINE ST., 2924—Nicely furnished front room, second floor. (1)

CARR ST., 1702—Two neatly furnished connecting rooms, light housekeeping; first floor.

CARR ST., 2348—Two rooms, furnished for housekeeping; $3 per week; gas furnished for cooking; no children (2)

CASS AV., 2230—Three large rooms.

CHANNING AV., 26A S.—Two nice furnished rooms for light housekeeping.

CHOUTEAU AV., 1612—Rooms to let, light housekeeping, furnished; $1.50 up; unfurnished, $1 up; connecting rooms. (8)

CHOUTEAU AV., 1306-1322—Nicely furnished 2d-floor 5 rooms, also 3d-floor front; gentlemen or housekeeping. Call at 1304 Chouteau.

CLARK AV., 1230—Nicely furnished rooms for gentlemen or housekeeping; $1.50 and up.

CLARK AV., 2730—Neatly furnished rooms, 1st floor; modern. (8)

CLARK AV., 3010—Furnished rooms, for gents or light housekeeping. (2)

COOK AV., 3821—Pleasant rooms, all conveniences; private family; near Grand.

COOK AV., 3947—Large furnished front room, second floor; southern exposure; $4 per week.

DAYTON ST., 2801—Corner Leffingwell—Room for light housekeeping with water and gas store. (2)

DELMAR—Delmar bl.; tastily furnished room and bath; near Newstead; refined couple. Ad. G 63, Post-Dispatch. (2)

DICKSON ST., 2430—Nicely furnished second-story front room, suitable for two gents.

DILLON ST., 1619—Nicely furnished front room, also back parlor; for gentlemen or couple; gas.

EADS AV., 2831—Two connecting front rooms, nicely furnished; couple or 3 gentlemen; all conveniences.

EASTON AV., 4256—Two furnished rooms for light housekeeping with conveniences; private family. Frank Reil.

EIGHTEENTH ST., 1118 N.—One nicely furnished room; gas, bath; private family. (1)

ELEVENTH ST., 1515 S.—Neatly furnished front room, with bath; private family.

ELLIOT AV., 1214—Furnished rooms; en suite or light housekeeping; from $2 up. (1)

EWING AV., 814 N.—Nicely furnished large rooms, suitable for four; lease for World's Fair.

EWING AV., 709 N.—Flat, $15; front room; also room for light housekeeping. (1)

FAIRMOUNT AV., 5162—An unfurnished front room; private family; references exchanged. (1)

FIFTEENTH ST., 10 N.—Nicely furnished rooms, $1.25 per week up.

FINNEY AV., 4167—Nicely furnished front room, one back newly furnished room, suitable for several gentlemen; gas, hot bath, telephone.

FINNEY AV., 3819 — Nicely furnished rooms, all conveniences. (2)

FINNEY AV., 3686—Splendid connecting rooms; privilege light housekeeping; also hall room; reasonable, at once.

FOURTH ST., 619 S.—Newly furnished front room, 2d floor; suitable for 2 or 4; gentlemen only. (1)

FRANKLIN AV., 3410—Nicely furnished front and other rooms, in modern private family; references exchanged. (8)

FRANKLIN AV., 615—Furnished rooms, gentlemen or housekeeping; reasonable; side entrance.

FRANKLIN AV., 2913—Newly and elegantly furnished room, in a private family; gentlemen preferred. (1)

GARRISON AV., 616A N.—Nicely furnished rooms, steam heat; bath; all conveniences; reas.

GARRISON AV., 620A N.—Fur. rooms, newly furnished; very modern; steam heat; conveniently to four car lines.

GLASGOW AV., 1100—Two rooms, just furnished; light housekeeping; gas, bath; adults; Easton and Suburban cars. (2)

GRAND AV., 4144 N.—Newly furnished front rooms; bath and all conveniences; private family. (2)

HAMILTON AV., 1018—Furnished rooms; two furnished rooms, en suite, for two gentlemen.

HICKORY ST., 1501—Three large furnished rooms for light housekeeping; small family; adults or couple.

KENNERLY AV., 4733—Three furnished rooms; first floor; $30; gas, bath, etc. 'Phone D 1457.

KENNERLY AV., 4749—Two nicely furnished rooms, with bath; no other roomers; $10 per week.

KENNERLY AV., 4747—Furnished room in private family to lady employed; $1.50 per week.

KING'S HIGHWAY, 834 N.—Nicely furnished rooms; private family; near Fair. (2)

LACLEDE AV., 3321—Nicely furnished rooms; direct car line to World's Fair; reas. (7)

LACLEDE AV., 3507—Housekeeping rooms; hot bath, gas, heat, laundry; $3.75; clean people.

LACLEDE AV., 3813—Neat, clean first-floor front and other rooms; convenient; reasonable.

LACLEDE AV., 3105—Nice unfurnished rooms, porcelain bath, gas.

LACLEDE AV., 3327—Fine furnished room to rent by day or week; direct line to World's Fair. (2)

LA SALLE ST., 1913—Two nicely furnished front rooms, light housekeeping; couple without children or both employed.

LAWTON AV., 3083—Newly furnished rooms, single or en suite or light housekeeping. (5)

LAWTON AV., 3185—Nice connecting rooms, light housekeeping; other rooms; reasonable. (2)

LAWTON AV., 3109—Two small bedrooms and one large room for light housekeeping; 3 double iron beds.

LAWTON AV., 3505—During World's Fair; two lovely connecting front rooms and kitchen; southern exposure; every convenience; private home; adults 20 minutes ride from grounds; 2 direct car lines.

LAWTON AV., 3308—Second-story front rooms, nicely furnished; housekeeping; gas, hot bath; private family.

LAWTON AV., 3139—Furnished room in private family; gentlemen only; all conv's.

LAWTON AV., 3454—Front entrance; newly furnished room, single or en suite; corner house. (1)

LEONARD AV., 916 N.—Nicely furnished rooms; all conveniences; rent reasonable. (1)

LOCUST ST., 2821—Elegant furnished front rooms with southern exposure; all modern conv's. (1)

LOCUST ST., 3116—Furnished room, second floor, for two gentlemen, with bath; permanent.

LUCAS AV., 2830—Nicely furnished rooms, all conveniences; prices $2.50 and up.

LUCAS AV., 3429—Nicely furnished second-story front room, also connecting room.

LUCAS AV., 3206—Two connecting rooms; can be used for light housekeeping; also nice rooms on second floor.

LUCAS AV., 2812—Nicely furnished front room, for two gentlemen.

LUCKY ST., 3943—Nicely furnished front room, first floor, suitable for two or three gentlemen; also room for light housekeeping; near S car lines.

LUCKY ST., 4048—Two furnished rooms, upstairs; parlor, downstairs; sunny house and stable. (4)

McMILLAN AV., 4555A—One beautiful room; private family; all conveniences; references; gentlemen. (6)

MANCHESTER AV., 2967—Nicely furnished ground-floor room; gentlemen; board M desired; reasonable. (2)

MAPLE AV., 5312—Beautiful room with all conveniences. (3)

MORRISON AV., 1225—Nicely furnished front room; bath and gas.

MORGAN ST., 3822A—Second-story front room, suitable for four gentlemen; private family, ring upper bell.

MORGAN ST., 3304—Furnished rooms for eight ladies or eight gentlemen; $2.50 per week each; white only.

MORGAN ST., 4553—Room for one or two gentlemen; private family; references. (2)

MORGAN ST., 2740—Neatly furnished second-story front, for two or three gents; all conveniences; very reasonable.

NATURAL BRIDGE RD., 3208—First floor, four rooms. Stephen Peck & Bro., 225 Lincoln Trust Bldg. (8)

OLIVE ST., 3514—The Southern House; furnished rooms for first-class people. Mrs. M. Gardner. (4)

OLIVE ST., 4237—Very desirable room; nicely furnished; hot and cold bath; southern exposure. (4)

OLIVE ST., 3124—Basement rooms in exchange for work; must be clean and reliable; small family.

OLIVE ST., 3736—Newly furnished second-story front, also three back rooms; hot bath; reas.

OLIVE ST., 4285—Very desirable 2d-floor south front room, $40; cafes adjoining.

OLIVE ST., 2102—Large, warm, clean furnished room suitable for four men; gas, bath; reas.

OLIVE ST., 3626—Elegant front parlor, day or week; reasonable; also third floor rooms, $1.50.

OLIVE ST., 3664—Fine furnished room for first-class people. Mrs. Gardner.

ROOMS FOR RENT

14 Words, 10c

OLIVE ST., 4618—Elegant front room; piano; near World's Fair; $15 per week for two.

OLIVE ST., 3240—Large front room for four men; separate beds; prices reasonable.

OLIVE ST., 1520—Furnished rooms for light housekeeping and roomers; $1 per week up.

OLIVE ST., 1517—Nicely furnished front room for one or two gentlemen; $2.50 per week.

OLIVE ST., 3718A—Two furnished connecting rooms; suitable 2 or 3 persons; separate beds; with or without meals; splendid board. (3)

OLIVE ST., 2910—Nicely furnished rooms, complete; two gents or light housekeeping.

PAPIN ST., 1355B—One large unfurnished room, no children.

PARK AV., 2612—Nicely furnished rooms; 2d or 3d floor, suitable for two; reas.

PINE ST., 3405—Beautifully furnished 2d-story front; all conveniences; southern exposure. (1)

PINE ST., 3211—Handsomely furnished rooms; all conveniences; large room for 4 gentlemen; $2 per week each. (2)

PINE ST., 3022—Nicely furnished large front room; hot bath, gas; reasonable; private.

PINE ST., 1128—Neat, clean rooms, good accommodations, bath, filtered water; central; weekly rates.

PLUM ST., 319—Neatly furnished rooms for light housekeeping; gentlemen; $1 per week.

ROOMS—Two very light and airy front rooms, one one ground floor, suitable for two or four gentlemen, walking distance from World's Fair grounds or ride on car. Ad. W 152, Post-D. (1)

ROOM—Nice furnished front room for two gentlemen; references; 4200 west. Ad. P 41, P.-D.

ROOM—Large front room, with bath, $15, one man; 2 men, $20. 549 N. 13th st., East St. Louis; ½ block east of car line. Take Belleville, State st. or Cemetery cars.

ROOM—Front room to lady employed, without board. Ad. G 196, Post-Dispatch.

ST. FERDINAND AV., 3848A—Furnished front room in private family; for two gentlemen employed during day.

ST. LOUIS AV., 4753—Three furnished rooms, one front, two small; separated or together.

SARAH ST., 718 N.—Furnished front rooms, all conveniences; private; Suburban cars.

SARAH ST., 7284—Maplewood, St. Louis County, one-half block from Suburban cars; 40 minutes to downtown; furnished room. (4)

SHERIDAN AV., 2058—Furnished rooms, suitable for two gentlemen.

SIXTH ST., 1401 N.—Rooms, housekeeping, batching or gentlemen; $1.50 and up.

SPRUCE ST., 1236—Two adjoining rooms; nicely furnished; private family; convenient to all car lines.

STODDARD ST., 2627—Nicely furnished second-story front room; southern exposure; suitable for three or four gents or light housekeeping.

TAYLOR AV., 1215 N.—Nicely furnished rooms; all conveniences; rent reasonable. (2)

TEXAS AV., 2335—Two furnished front rooms, $1 per week; gentlemen only.

THOMAS AV., 2711—Nicely furnished second-story front room; southern exposure; convenient to Gas, Spring and Jefferson cars.

TRUNK HAULING—If I don't haul your trunks we both lose money. Trunks to and from station and from house at very lowest rates. Office, two doors north of Olive, on 10th st. Main 4347, K 1717. Peoples' Price Express Co. (8)

TWELFTH ST., 1031 S.—Nicely furnished rooms for gentlemen or housekeeping; bath, gas, fire included.

TWELFTH ST., 1436 N.—One large and one small front room; second floor; for gentlemen. (2)

VANDEVENTER AV., 519A N.—Four nicely furnished rooms, privilege of kitchen; single or en suite; gas and bath.

VERNON AV., 4705—Nicely furnished rooms in strictly private family; with use of bath, suitable for 2 or 3 gentlemen.

VERNON AV., 5065—Furnished rooms for two ladies; hot and cold bath; no other roomers; family three adults; references exchanged.

VON VERSEN AV., 5652—Second-floor room; modern; 4 blocks World's Fair; reasonable. (1)

WASH ST., 2201—Room, no light housekeeping; nice place.

WASH ST., 2021A—Furnished room in small private family to sober gentlemen.

WASHINGTON AV., 2903A—Clean, cheerful front rooms, in widow's home; reasonable.

WASHINGTON AV., 2851—Large, nicely furnished front; all modern conveniences.

WASHINGTON AV., 3903—Two nicely furnished rooms, second floor front; reasonable. (3)

WASHINGTON AV., 3119—Choice 2d-floor rooms; refined, quiet house; convenient; visitors accommodated; reasonable. (1)

WASHINGTON AV., 2651—Large, nicely furnished rooms, first-class accommodations. 'Phone A 1285.

WASHINGTON AV., 2902—A few young men can make permanent arrangements for rooms. (1)

WEST BELLE PL., 4459—Newly furnished room; southern exposure; modern conveniences; terms reasonable.

WASHINGTON AV., 2048—Furnished room for sleeping; southern exposed.

WHITTEMORE PL., 2836—For two gentlemen; 1 large front room; reasonable; all conv's.

WESTMINSTER PL., 2009—Beautiful furnished rooms; references required.

WEST BELLE PL., 4217—Large second-floor front furnished rooms; hot bath, heat, telephone, reception hall, all included; immediate possession.

WHITTIER ST., 1325A—Two front rooms, furnished; bath; housekeeping; gas; convenient to street cars. (3)

WHITTIER ST., 1116—Corner Finney; 2d-story front and other rooms; $6.50 and $8.

WHITTIER ST., 1355A—Two front rooms, furnished; bath, hot water and gas; convenient to street cars. (2)

ROOMS WITH BOARD

14 Words, 10c

BOARDING—Gentlemen coming to Fair for business proposition and desiring to locate permanently and very reasonable in a good home of a young widow, where room rent or board will not be raised during the Fair, call at 1337 N. Garrison; gas, bath, good home cooking. (1)

CLARK AV., 2105—Nicely furnished room, with or without board. (2)

COOK AV., 4272—Well-furnished rooms; choicest board; small family; no children; reasonable.

COOK AV., 4301—Nicely furnished rooms; all conveniences; best board; private family; young man only.

COOK AV., 3658—Nicely furnished rooms; private family; good board; reasonable; for gentlemen; phone.

COOK AV., 4062—Nicely furnished rooms, single or en suite; good board; all conveniences; private family.

DELMAR BL., 3814—Pleasant southern exposed room; good table board; $5.50 weekly each.

DELMAR BL., 4189—Nicely furnished front rooms, with board; all conveniences.

DELMAR BL., 3804—Pleasant rooms; all conveniences; southern exposure; good board.

DELMAR BL., 3837—Pleasant front and back, southern exposure; home comforts; southern cooking; references; reasonable.

DELMAR BL., 4133—Two well furnished 3d-floor rooms, with first-class table board; for four gentlemen; modern conveniences; reasonable; private family. (3)

EASTON AV., 4000—Newly furnished southern-exposed front rooms; three car lines; board optional; conveniences.

FINNEY AV., 3668—Nicely furnished second-story room, with board; all conveniences; small family. (4)

FINNEY AV., 3646—Second-floor front room; good board; for gentlemen; terms very reasonable.

FINNEY AV., 3751—Two nice southern exposed rooms, two gentlemen or couples; table board reasonable. (3)

HENRIETTA ST., 2904—One nicely furnished room, with board, for one or two gentlemen; private family; Compton Heights and 4th st. cars. (1)

HICKORY ST., 1042—Furnished room, with board; bath, private; home comforts; central part of city.

HICKORY ST., 1820—Neatly furnished room, with or without board; quiet neighborhood; cars convenient.

JEFFERSON AV., 1657 S.—Nicely furnished rooms with good board; all conveniences; gentlemen preferred; private.

KENSINGTON AV., 5065—Nicely furnished room and good board, for gentlemen; reasonable.

KING'S HIGHWAY, 804—Nicely furnished 2d-story rooms with board. (1)

LAFAYETTE AV., 2619—Nice, large room, with board; convenient for 3 gentlemen; $25 each. (1)

LAFAYETTE AV., 2002—Opposite Park—Nicely furnished second-story front room, also third floor room with board; steam heat, hot bath; reasonable.

LINDELL BL., 3684—Wanted, few transient boarders; gentlemen; first-class accommodations; reference.

LINDELL BL., 3942—Rooms and board; appointments first-class; phone Lindell 1433 M. (5)

LOCUST ST., 3620—Nicely furnished rooms, with furnace heat and good board.

LOCUST ST., 1004—Room and board by day or week or month; day board a specialty. (4)

LOCUST ST., 3107—Desirable rooms; southern exposure; first-class board; all conveniences; detached home.

LUCAS AV., 2901—Third-floor room and board; southern exposure; bath, gas; $4.50 per week and up. (1)

ROOMS WITH BOARD

14 Words, 10c

LOCUST ST., 1425—Nicely furnished rooms, with good board; reasonable.

LUCAS AV., 3450—Two nicely furnished front and other rooms; all conveniences, with good board. (3)

LUCAS AV., 2927—Well furnished rooms and board, $5 and $6.

LUCAS AV., 3008—Free phone, Kinloch C 1217; Page or Delmar cars; new, modern, charming rooms, suitable 2 or 3 persons; separate beds; with or without meals; splendid board. (3)

McPHERSON AV., 4140—Rooms and board; modern detached house; 'phone; convenient Olive and Suburban cars. (11)

MISSOURI AV., 1515—Furnished room, with excellent board; opposite park.

MORGAN ST., 3500—Room and excellent board. (1)

MORGAN ST., 4017-19—Elegantly furnished room; best board; $50 to $65 monthly for two; first-class service.

MORGAN ST. 3107—5 rooms, with excellent table board; $5.

NICHOLSON PL., 30—Nice rooms, with board; special rates to couple or men employed.

OLIVE ST., 4205—Beautiful rooms, so. ex.; all modern conveniences; gentlemen preferred; board optional.

OLIVE ST., 3715 (St. George Hotel)—$3.50 week and up; European; steam heat, hot water, free baths, dining room. (5)

PAGE BL., 4518A—Furnished front room with board; vacant by 1st of April.

PAGE BL., 4508—Nicely furnished rooms; furnace heat; hot bath, gas; home cooking; $5. (6)

PINE ST., 3414—Nice, clean rooms; excellent board; satisfactory prices to permanent people.

PINE ST., 3128—Desirable, well furnished rooms with first-class board; rates reasonable. (2)

ROOM AND BOARD—Furnished rooms, in private West End family; first-class board; telephone; hot and cold bath; 12 minutes from Fair; reasonable terms to people employed. Ad. L 90, Post-Dispatch. (1)

RUTGER ST., 1816—Nicely furnished rooms, with or without board; conveniences; near Union Station.

TWENTY-SECOND ST., 4087 N.—Two nicely furnished large front rooms and bath, with board; in private family; Lee av. cars. (2)

WASHINGTON BL., 4113—Handsomely furnished second-story front and connecting rooms, first-class board; also small room. Lindell 516 M. (1)

WASHINGTON BL., 4210—Choice rooms and good table.

WASHINGTON AV., 3208—Large rooms; best table board; three or four gentlemen employed; reasonable.

WASHINGTON AV., 2902—Nicely furnished rooms with good board. (1)

WASHINGTON AV., 3019—Desirable second floor room, running water, suitable for three gentlemen; choice table; hot bath; all conv's. (2)

WASHINGTON AV., 3206—Large front room; good board; reasonable; permanent parties; all conveniences.

WEST BELLE PL., 4039—First-class room and board; convenient to car lines.

WEST BELLE PL., 4379—Second story bay window front room, with board. (7)

WEST BELLE PL., 4100—One second-story room suitable for three; excellent table; $5 week.

WESTMINSTER PL., 4214—Two nicely furnished double front rooms, good board; superior service.

WESTMINSTER PL., 4214—Second-story single front room; excellent board.

WHITTIER ST., 518—Large, elegantly furnished second-story front room, with good board; every convenience (4)

WHITTIER ST., 1116—Nicely furnished 3d-story front room, for 4 gentlemen; $5 per week. (3)

HOUSES, ROOMS, ETC., WANTED

14 Words, 20c

FLAT WANTED—Two to five-room flat; state price; would buy furniture. Ad. G 178, P.-D.

HOUSE WANTED—Unfurnished 9 to 11-room house, from $75 to $100 per month; immediate possession; state full particulars; will take lease if necessary. Ad. G 174, Post-Dispatch. (3)

HOUSES AND FLATS WANTED—Anywhere, for colored. Write Murray, 715 N. Jefferson av.

ROOM WANTED—One large furnished room on second floor; by couple employed; also one single room for lady employed; must be west of 4300 and southwest to Olive, Suburban or Washington cars; price not to exceed $05 for the two rooms. Ad. G 162, Post-Dispatch.

ROOM WANTED—Refined lady wants an inexpensive small furnished room; state terms. Ad. G 161, Post-Dispatch.

ROOMS WANTED—By man in business; four furnished rooms; write, stating location and amount of rent. Ad. G 49, Post-Dispatch.

ROOMS, ETC., WANTED—About three rooms and stable for five head of horses and two wagons, situated between Lemp and Jefferson, Arsenal and Potomac; answer at once. Ad. B 178, Post-Dispatch.

ROOM WANTED—Furnished front room for two; will pay $15 month; must be on direct car line for downtown. Ad. G 79, Post-Dispatch.

ROOM WANTED—By couple, nicely furnished room, without board, in private family. Ad. F 37, Post-Dispatch.

ROOMS OR FLAT WANTED—To rent, not buy, 3 or 4 furnished rooms or small flat by couple, no children; west of Grand, or in suburbs; references exchanged; state price or no attention will be given. Ad. Y 140, Post-Dispatch. (1)

WANTED TO RENT

8-room house, west of Vandeventer, between Laclede and Suburban track; for adult family; possession May 1 or sooner. Phone Sidney 698 M, C 63.

ROOMS AND BOARD WANTED

14 Words 20c

BOARD WANTED—Room and board by young lady employed; West End preferred; not over $22 per month. Ad. G 158, Post-Dispatch.

ROOM WANTED—In vicinity of Lafayette Park, with or without board. Ad. C 83, Post-Dis.

ROOM AND BOARD WANTED—By young couple, nicely furnished light suite of rooms, west of Grand or South Side; willing to pay for best; references exchanged. Ad. G 182, P.-D.

FURNISHED HOUSES FOR RENT

14 Words, 20c

HOUSE—Furnished, 8 rooms, with piano; large lawn; for 10 months, $900. 3304 Caroline. (4)

FURNISHED HOUSES WANTED

14 Words, 20c

FURNISHED HOUSE WANTED—3 or 4 rooms, with piano if possible, for a couple without children; must be respectable place; terms and particulars. Ad. G 183, Post-Dispatch.

HOUSE WANTED—By family of 3 adults, furnished house, flat or apartments in suburbs; state full particulars. Ad. G 154, Post-Dis.

H

DUCK FEATHERS FALLING MERRILY

St. Louis Hunters Are Bringing Heavily Laden Game Bags From Illinois River.

Bye-bye, Baby Bunting,
Papa's gone a hunting;
He's out among the ducks and coots,
With water in his rubber boots.

The heavy flight of ducks which set in from the South two weeks ago continues all along the Mississippi and its tributaries. Rivermen and sportsmen say it is the greatest flight of ducks since 1880, when a long, severe winter was followed by the appearance of great numbers of ducks in all the lakes and streams.

There was a heavy exodus of hunters out of St. Louis Saturday night and Sunday morning, and they returned with heavy bags of game. The local clubs with preserves on the Illinois river have enjoyed the best shooting. The Illinois is very high, and affords fine feeding grounds for the birds. It is expected that they will continue on their way north as soon as the weather moderates.

Anna Marie Schaefer
HAVLIN'S

Marlowe and Faversham Open Their Engagements Monday Night

Julie Opp.

For the first time this season the weekly openings at the Olympic and Century theaters will both occur Monday night.

Julia Marlowe returns to the Olympic. She will open with her revival of "When Knighthood Was in Flower," reserving "Ingomar" for the last of the week. Tyrone Power, who played the title role in the "Ulysses," will be seen tonight as Charles Brandon.

At the Century William Faversham and Julie Opp will begin a week's engagement in "Lord and Lady Algy." Miss Mabel Roebuck is a member of their company.

The Eretto family, a European quintet which has not been seen in St. Louis, are the headliners of the new bill at the Columbia this week. They are acrobats. Charles Dickson, comedian, is also on the new bill opening Monday afternoon.

* * *

"His Last Dollar," which David Higgins and a rather large company started the week with at Grand Opera House Sunday night, is quite the "sportiest" thing that has been seen here in a long while. Wall street, a salted mine and the racetrack are the games—aside from love, the biggest gamble of them all; and game but credulous Joe Brixton, who is Mr. Higgins, is the victim of the salted mine, the mysterious bull in Wall street, and the emergency jockey who rides the horse Mongrel to a rather peculiar kind of victory in the Futurity and gets even with his enemies when he cashes various tickets which the bookmakers had written at odds of 50 to 1.

Mr. Higgins and his company were delayed in reaching St. Louis, and did not arrive until after dark. The matinee was entirely lost, and the curtain on the evening performance was delayed until 9 o'clock. The full house waited patiently, however, while the orchestra went through all its music and the scene-shifters kept things lively on the stage.

"His Last Dollar" is not novel in plot; the hero is a good-hearted young speculator who is willing to take a chance on anything, and is generous to an appalling extent; the villain is the hero's broker, the adventuress is the hero's fiance, and the heroine is the daughter of an old Kentucky colonel whom the hero used to know and love. In two acts there are horses on the stage.

The play contains some real surprises in the way of excellent lines—bright bits of repartee, clever epigrams, and well-worked-over truisms. The logic of things is not altogether sustained, but exciting moments supply its lack to the entire satisfaction of the audience. Mr. Higgins is a good actor and a very pleasing hero.

He is supported by a capable company—one that does not show particular brilliancy, but is of a high average. Miss Grace Atwell is the leading lady. Miss Winifred Gray the faithless fiancee and Olive Maud Davis the indispensable soubrette. Walter G. Horton, as the villain, did the best work of the male support. Thomas Reynolds and Charles Fleming attended to the fun.

The audience was not the least interesting feature of the play. It filled every part of the house, even to extra seats in the boxes and orchestra pits; and had it not been for the rigid enforcement of the fire rules, it would have filled all the aisles and the standing room at the back of the house. It enjoyed every minute of the play; and it is safe to say that if Joe Brixton had not attended to the villain before the curtain went down, the audience would have finished him and all his tribe immediately afterward.

* * *

The Brothers Byrne, in their farce comedy "Eight Bells," opened at the Crawford yesterday before two large audiences. The brothers are just as clever in their acrobatic work and as amusing in pantomime as heretofore. The other funmakers and specialists are also good. The mechanical effects as well as the pantimomic tricks are quite novel. A revolving ship scene in the second act is the feature of the show. The piece contains many novel mechanical effects, among which are a fire scene made realistic by a real engine and a team of funny white horses, and the carriage ride scene in which some good acrobatic feats are performed.

The play is worth while witnessing if you desire to experience surprises and wish to be amused.

* * *

At the Imperial yesterday "The Pride of Jennico" played to good houses at both performances. The play is produced here under the auspices of Percy Sage, and the presentation is made by arrangement of Daniel Frohman, who controls the play.

Edward R. Mawson is the star of the company. He is well known through his work in "A Fair Rebel" and in "The Prisoner of Zenda." In the role of Basil Jennico he does some of the best work he has yet given the public, and the curtain calls yesterday were numerous. The roles of Ottilie, the maid, and Princess Ottilie were also cleverly performed by Helen Holland and Mary MacGregor.

The play is one of the best that has appeared at the Imperial this season.

* * *

Havlin's Theater did not have a matinee yesterday. The company reached the city too late, and the first performance of "Why Girls Leave Home" was given at night. The story concerns a country girl who married a stranger against the wishes of her parents. He took her to New York City and there he surrounded her with temptations which the girl was strong enough to resist. Much resistance is highly melodramatic in places, and she is very much a heroine in the end. Anna Marie Shaefer, who has many friends in St. Louis, is a member of the cast and does some pleasing acting.

To The Women

Who study the hygienic interests of their families, there is no subject of greater importance than that of the bread problem—what the methods of making and how baked are questions which have become of greatest importance from a health standpoint.

Uneeda Biscuit

solved the problem of how to get a bread food at once wholesome and palatable. **Uneeda Biscuit** contain all the nutriment of the wheat, made in the cleanest bakeries in the world; by most skillful bakers. Sold in air-tight packages—always fresh, always ready for use.

5¢

NATIONAL BISCUIT COMPANY

Young Men

Find at this store clothing of merit fashioned in distinctive, youthful styles, and that careful attention to selection and fitting that is a warrant of satisfaction.

Spring Suits, $7.50 to $25

In a big variety of fabrics, in fancy spring patterns and blacks, tailored in the athletic style, with broad shoulders, close fitting collars and wide hipped trousers; also the popular three-button double-breasted suit, with long roll collar.

The MODEL

"Your Money's Worth or Money Back." Seventh and Washington.

RHEUMATISM

IN FEET. OR ANKLES USE AN

Allcock's POROUS PLASTER

Tear an **Allcock's Porous Plaster** in two, lengthwise, and apply on soles of feet; renew the plaster every time the feet are bathed. You will be surprised how it will relieve rheumatism in the feet or ankles

For tired or lame feet relief is afforded at once.

Allcock's Plasters are the original and genuine porous plasters and have never been equalled as a pain-curer. We guarantee them to contain no belladonna, opium or any poison whatever. Absolutely safe, wonderfully curative.

Never Accept a Substitute.

SAVE TIME AND MONEY

GOLD CROWN NO MORE $3 NO LESS

Teeth extracted absolutely without pain. Acknowledged to be the easiest and best painless extractor in St. Louis.

REFERENCE—My Gold and Porcelain Crowns are perfect and I had 6 teeth extracted absolutely without pain.—Mrs. Hecker, 750 Aubert av.

DON'T be humbugged by dentists who claim to do painless work; our patented methods are positive. Why take chances with others?

Established 25 years. All work guaranteed for 15 years. No delay.

SPECIAL PRICES UNTIL MARCH 30 ONLY.

Set of Teeth . . . . $2.00 Bridge $2.00
Best Set "Special" $4.00 Extraction, painless, 25c
22k Gold Crown . . $3.00 Gold Fillings . . . 75c

Our Reliability is unquestioned. This firm is backed by a wealthy corporation and is therefore thoroughly responsible. All work guaranteed for 15 years. German spoken.

Protective guarantee of 15 years. Dr. Tarr Mgr., and skilled staff of operators in constant attendance.

NATIONAL DENTAL PARLORS, 720 Olive St.

Lady attendants. Open daily. Evenings till 9 o'clock. Sundays, 9 to 4. Take elevator.

BLOOD POISON

Paralysis, Epilepsy, Eczema, Rheumatism, Rupture, Hydrocele, Piles, Fistula, and all pelvic, intestinal and urinary diseases cured for life at a small cost and under an absolute guarantee. Write today in sacred confidence for proof of cures. Illustrated private books on above diseases free to the afflicted.

GERMAN-AMERICAN DOCTORS, 806 Olive St., St. Louis, Mo.

DENTISTS.

FREE DENTAL CLINIC

By reliable, accurate dentists, who are experts in our system of painless dentistry. Don't throw your money away on the so-called best dentists when you can have it done by us for the cost of material. Positively no students.

$2.50 (no more), Gold Crowns, $2.50; Best Crown in the World.

Free Clinic and Prices Until March 30.

Full set of Teeth	$4.00
Best set of Teeth	$3.00
Gold Crowns	$2.50
Bridgework	$1.00

All work done by graduate dentists.

Bring this ad with you. Be sure you are in the right place.

TEETH EXTRACTED WITHOUT PAIN BY USE OF Vitalized Air

We are the only dentists west of New York City who make their own Vitalized Air and Gas. Absolutely harmless and painless. Vitalized Air given, 25c. Teeth Extracted From Be sure That You Are in the Right Place. Bring this Ad and get one gold filling free. ALL WORK DONE ON EASY PAYMENTS.

All work guaranteed for 15 years. The oldest and most reliable college in the city.

UNION DENTAL COLLEGE,

622 Olive st., 2d floor. Hours till 9 p. m.; Sunday, 10 to 4. Southeast cor. 7th and Olive sts.

DENTISTS.

Gas Given.

TEETH Extracted without pain by our new aqua gas method. No danger; no pain; no sore gums. Extraction, single tooth, 25 cents. When plates are ordered, extraction FREE.

Until April 1st we have decided to make our new wholesome plates with best teeth for $3.00—do not cover roof of mouth. Last week of low rates.

Guaranteed to bite corn off the cob. 20 years guarantee.

FULL SET OF TEETH, Gold Plate,	$3
BEST SET OF TEETH	$5
22k GOLD CROWNS	$5
GOLD FILLINGS	$1, up
SILVER FILLINGS	25c

Remember we are up to date.

CHICAGO DENTAL PALACE

Of New York and Boston.

St. Louis Office, 513 Olive St.

Over Aloe's.

Call and see samples of our work.

NEW YORK DENTAL ROOMS'

LEADING

DENTISTS

509 OLIVE ST.

Established 44 years. All work guaranteed. NOTICE: Do not go to the Fake Dentists who advertise cheap work, for they are not reliable, and their cheap work is more than cure and the work not good. Come to us and get the most reliable work done at the lowest prices.

REMEMBER IT IS THE New York Dental Rooms, 509 Olive St.

Open daily from 8 to 6. Sunday from 9 to 1.

CASCADE

PURE WHISKY

If you like whisky you'll appreciate **CASCADE.** It's smooth as silk and tasts good all the way down.

Tennessee's Triumph

Purified to Perfection.

GEO. A. DICKEL & CO., Distillers
NASHVILLE, TENN.
DAVID NICHOLSON, Distributor

Put your savings where they will be absolutely safe. We pay 3% interest.

CAPITAL & SURPLUS $10,000,000.00.
ST. LOUIS UNION TRUST CO.
4th & LOCUST STREETS.

DOCTOR COOK

Cures Diseases of Men.

Prostatic Troubles
permanently cured, no matter how long standing the disease, in from 5 to 20 days.

Stricture
cured in 18 days, without cutting, pain, drugs or detention from business.

Wasting Weakness
Time of cure, 10 to 60 days, by my original and very simple remedy (used exclusively by me).

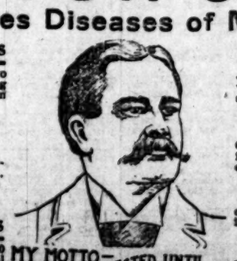

MY MOTTO—NO FEE EXPECTED UNTIL A CURE IS EFFECTED

Private Diseases
cured in 3 to 10 days, without the use of poisonous drugs.

Nervous Debility
Cures quick and radical in 20 to 60 days, by my own famous method.

Varicocele
cures without cutting in from 3 to 10 days.

Blood Poison
Every vestige of poison removed from the system without aid of mercury or potash.

Consultation is free and invited, and in consulting me you may be sure that nothing science can devise or skill perfect has been left undone to afford you a speedy, safe and permanent cure. WRITE me in full confidence, explaining your troubles as they appear to you, and receive by return mail my honest and candid opinion of your case.

DR. COOK MEDICAL CO., 610 OLIVE STREET, ST. LOUIS, MO.
Hours 8 a.m. to 8 p.m. Sundays, 9 to 2 only

WOMEN

FEMALE BRAND great monthly regulator; strengthens, tones; relieves suppression. Ask druggists. Regular size, prepaid by mail, plain wrapper, $1.00. Sold and guaranteed by Wolff-Wilson Drug Co., 806 Washington Ave., St. Louis.

PILES

NO MONEY TILL CURED. 27 YEARS ESTABLISHED. We send FREE and postpaid a 200 page treatise on Piles, Fistula and Diseases of the Rectum; over 100 page illus. treatise on Diseases of Women, all the latest improved methods by mail, with numerous testimonials from cured patients on application. DRS. THORNTON & MINOR, 1004 Ollve Street, St. Louis, Mo.

BOSTON STEAM DENTAL ROOMS

ESTD. 1871—PAINLESS EXTRACTION. Office of Dr. J. H. Cook, Prop. Open daily from 8 to 6. Sundays from 9 to 1. 310½ N. Broadway, cor. Locust, over Famous-Barr Co.

MEN AND WOMEN. One Big Dose for unnatural discharges, inflammations, irritations or ulcerations of mucous membranes. Painless, and not astringent or poisonous. Sold by druggists, or sent in plain wrapper, by express, prepaid, for $1.00, or 3 bottles, $2.75. Circular sent on request. Take no substitute. Genuine only with the signature of the American Medicine Co. Cincinnati, O. U.S.A.